WESTERN NEW ENGLAND COLLEGE ALUMNI ASSOCIATION FALL 1993

THE ALUMNI

COMMUNICATOR

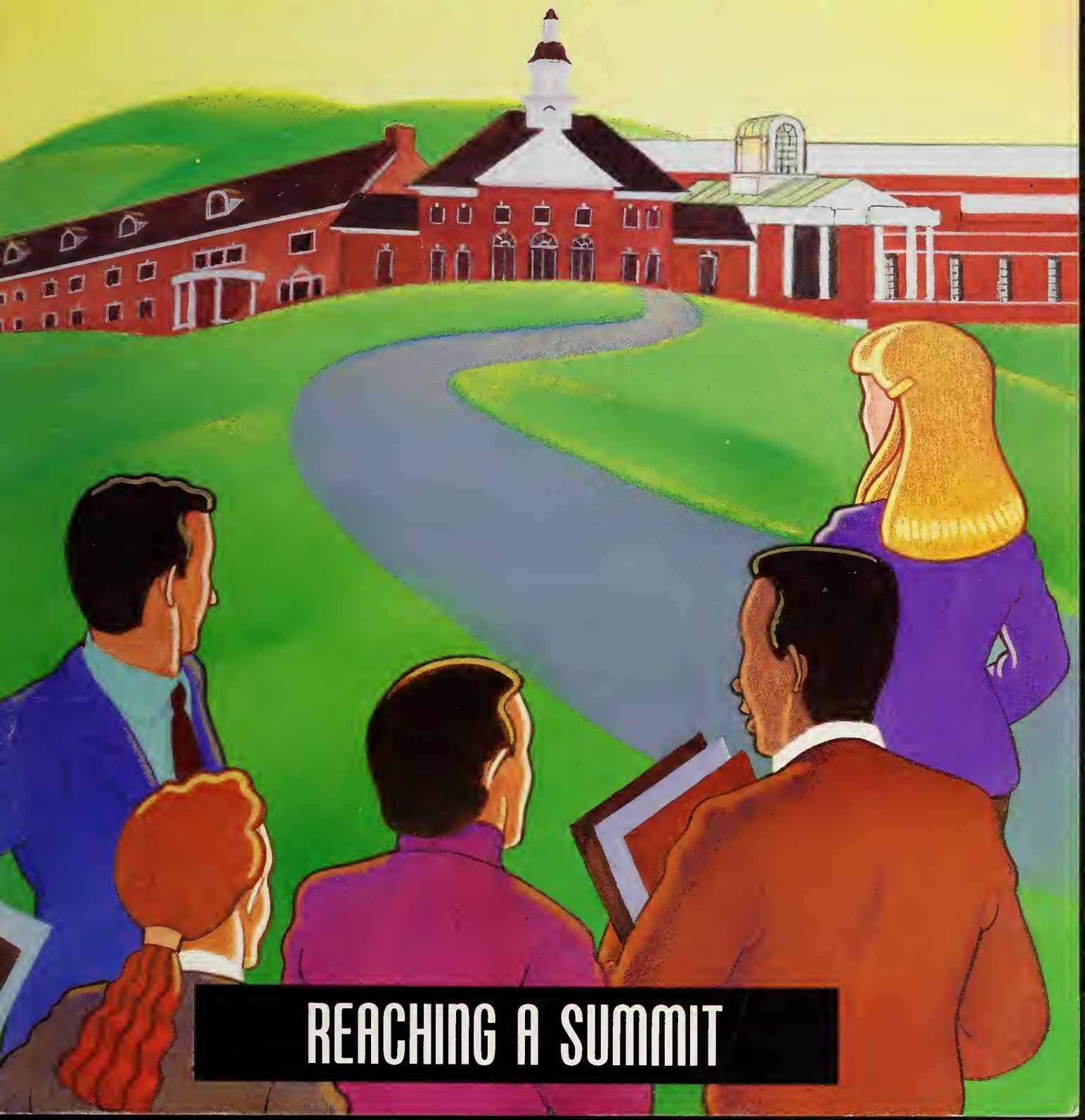

REACHING A SUMMIT

CONTENTS:

HEALTHFUL LIVING CENTER CAMPAIGN NEWS

1 The President's Message
2 Healthful Living Center Opens
Alumni can use the Healthful Living Center
3 The International Alumni Fundraising Organization focuses on the Kresge Challenge
4 Join the Brick Brigade

CAMPUS EVENTS

5 Faculty highlights
Diversity Day

ALUMNI NEWS

6 Message from new Alumni Association President Peter Stone
7 Alumni spotlight: Kim Mac Leod '73
Calendar of events
8 Foundation news
Reception news, dates and more
9 A pictorial view of Homecoming '93

CLASS NOTES

10 Class Notes
12 In Memoriam

13 ANNUAL FUND REPORT FOR 1992-93

On the Cover:
Reaching a Summit: The construction of the Healthful Living Center marks the completion of both the College's physical plant and the Board of Trustees' master plan begun in 1979. Next April, when the Kresge Challenge is met, with the support of the alumni, the College will turn its attention to another summit. The College's endowment will take center-stage. The next summit that the alumni will help the College climb will be the expansion of financial aid to help many more prospective students afford a Western New England College education.

Cover illustration by W.E. Duke.

THE COMMUNICATOR is a publication of the Office of Alumni Affairs; Thomas Hastings, director.

Editor — Deborah Porter Savoie

Copy editors — George Brooks, Michael Dobbs, Leslie Fraser

Sports Information — Gene Gumbs

Design — Studiographics

Photographers — Mike LeClerc, Deborah Porter Savoie, Paul Schnaittacher. Building photos courtesy of the College Archives

Published four times a year (winter, spring, summer, and fall) for alumni and friends of the College by the Office of Public Relations, Western New England College, 1215 Wilbraham Road, Springfield, MA 01119.

Western New England College does not discriminate on the basis of race, religion, color, national origin, age, sex, sexual orientation, or disability in admission to, access to, treatment in or employment in its programs and activities. The following person has been designated to handle inquiries regarding the nondiscrimination policies:

Director of Personnel, Western New England College
1215 Wilbraham Road, Springfield, MA 01119, (413) 782-3111

Inquiries concerning the application of nondiscrimination policies may also be referred to the Regional Director, Office for Civil Rights, U.S. Department of Education, J.W. McCormack P.O.C.H., Room 222, Boston, MA 02109-4557.

NO POSTAGE
NECESSARY
IF MAILED
IN THE
UNITED STATES

S REPLY MAIL
RMIT NO. 3726 SPRINGFIELD, MA

Y ADDRESSEE

V ENGLAND COLLEGE
AM ROAD
MA 01119-9987

PRESIDENT'S MESSAGE

October 1, 1993

Dear Alumni:

Rarely, if ever, have I come to you with the sense of urgency I must now convey! Our new Healthful Living Center is open and serving the needs of our students even better than our expectations in planning it. The building, however, is not yet paid for, which is a matter of deep concern.

As you know, over the years the College has worked hard at paying for its buildings with contributions to avoid accumulating debt that would have to be retired by increasing student tuition. Thanks to you, we have been successful in achieving that objective for our building program of the 1980s. Many of you have already made serious commitments to the Healthful Living Center campaign as well.

We now must complete that effort by April 1, 1994, or lose our $650,000 Kresge grant, which is contingent upon our raising the remaining $1,900,000 in cash or pledges. Western New England College cannot afford to fail in this effort.

I thank all of you who have so generously supported the completion of the Healthful Living Center and the whole campus master plan. If you have not yet sent your gift or pledge, please do so now. We desperately need your help.

Gratefully yours,

Beverly W. Miller

Beverly W. Miller

The Healthful Living Center Opens

Fall athletes and other students were overjoyed as they filled their lockers and began practicing in the new Healthful Living Center in September. Although campaigning is still in full swing, students are ecstatic about their new facility. The doors opened on September 13, except for the field house area, which opened in October.

The Healthful Living Center is now open but the Campaign is still in full swing.

Alumni Can Use the Healthful Living Center

Alumni are invited to use the facilities of the Healthful Living Center on Saturdays and Sundays, from 1 p.m. to 4 p.m., free of charge. Alumni must, however, present an alumni identification card and a photo I.D. for entry. You can obtain a card by calling Alumni Affairs at (413) 782-1327 or (800) 962-6592.

The activities of the building are scheduled through the facilities coordinator's office. Priority is given to:

1. Physical education classes
2. Intercollegiate athletic team competition
3. Intercollegiate team practice
4. Intramural competition
5. Intramural practice
6. all other uses on an approved, first-come, first-served basis

As far as equipment, there will be the normal balls, racquets, and other equipment available for check-out. Lockers are available in the general locker room—please bring your own lock and towel.

The College is not planning on opening the Center to the general public, on a regular or scheduled basis. This was a policy decided on by the administration, but general public use is also prohibited by the IRS, since part of the building was funded through tax-exempt revenue bonds.

Guests of students and employees of the College may use the Center also, provided the students or employees are members in good standing of the Center. There will be a $2.00 fee per guest, with a limit of four guests per day. The student or employee must accompany the guest throughout the visit to the Center. Employees and family members of the College, on Friday evenings from 6 p.m. to 9 p.m. can use the Center, when other programming is not scheduled, free of charge. Parents of full-time students of the College, provided they are accompanied throughout the visit by the student, can use the Center free of charge.

The following are the hours of operation for the first academic year of the facilities of the Healthful Living Center:

Monday through Friday
7:30 a.m. to 11 p.m. (The pool is open from 12 noon to 10 p.m.)
Note: All athletic facilities of the building will cease operation at 10:30 p.m. with time for users to change and leave.

Saturday
1 p.m. to 9 p.m. (The pool will be open from 1:30 p.m. to 8:30 p.m.)
Note: All athletic facilities of the building will cease operation at 8:30 p.m. with time for users to change and leave.

Sunday
1 p.m. to 10 p.m. (The pool is open from 1:30 p.m. to 9:30 p.m.)
Note: All athletic facilities of the building will cease operation at 9:30 p.m. with time for users to change and leave.

Nick 'G'79 and Paula Creanza were on campus recently to tour the new Healthful Living Center. Nick was president of the Alumni Association when the Healthful Living Center campaign officially began. "I'm so thrilled to see the Healthful Living Center up and running. It's bigger and more incredible than I could have imagined. I know it will be a great asset to the College."

Students swim in the new Healthful Living Center pool.

Mike Susco '70, president of Marketing Associates Insurance Agency, Inc. is chair of the International Alumni Fundraising Organization.

Focusing on the Kresge Challenge

Mike Susco '70, chair of the International Alumni Fundraising Organization, reports that while he is writing and making calls to alumni in the Boston area, close to 100 alumni in cities around the country are doing the same. Says Mike, "We have alumni across the country making contact with other alumni in their areas to educate them on the Healthful Living Center and the Kresge Challenge."

Although the timeline on the Kresge challenge is short, Mike feels it is "very POSSIBLE. I feel we can meet the Alumni Association goal of $800,000 toward the $1.8 million needed to meet the Kresge challenge." To date, alumni have raised over $200,000 towards the Kresge Challenge.

Mike is enjoying heading up the organization. He is learning all sorts of things as he goes. "I especially enjoy giving something back to the College."

He hopes to make the International Alumni Fundraising Organization a permanent addition to the College. "I hope, in the future, the organization will continue to fundraise for the scholarship endowment fund and other necessities."

Internationally . . .

Captain Charlie Africano '82 (U.S. Army) is gearing up to help the campaign. He is living in Harrogate, England, and passes the word along about WNEC at his wrestling clinics.

Setting the Pace! And a fast pace at that are Ray Meyers '51/G'64 and Evan Simpson '61. They continue to recruit and help in the Healthful Living Center Campaign in various capacities. They were both on campus recently at a special luncheon.

Mike '77 and Pat '77 Serafino send an important message: *"With the Healthful Living Center now up and running, it's critical that we finish off the fundraising campaign as soon as possible. The Kresge Challenge grant, which ends April 1, 1994, adds another element of urgency to our efforts. We've had good success with various classes making class gifts. Hopefully, more classes, particularly those celebrating an anniversary, will pick up the challenge and help us finish in style."*

Alumni Association Target

The Alumni Association has set a target of **$800,000** more to be pledged by April 1, 1994, so that the College can meet the Kresge Challenge on time. The Kresge Foundation has awarded a $650,000 challenge grant to WNEC to help fund construction of the Healthful Living Center. To meet the challenge and receive the grant, the College must raise $1.8 million in new gifts and pledges by April 1, 1994.

JOIN THE BRICK BRIGADE

Buying a brick is easier than ever!

For just $17 a month, over five years, you can purchase a brick for the Healthful Living Center, inscribed with your name. If you work for a company with a one-to-one matching gift program, it will only cost half as much. Just call us to set up a payment plan at (413) 782-1335.

The following are more of our alumni, friends, faculty, staff, and parents who have purchased bricks so far for the Healthful Living Center:

Robert Adolphson
Charles Africano
Paul Agerty
Mr. & Mrs. Robert Altman
Sebastian Amato
Emma Anderson
Robert Andwood
Frederick Aras
Michael Ardolino
Panagiotis Argentinis
Muriel Armstrong
Dale Ashley
Sem Aykanian
Robert Azar
Robert & Judith Bailey
William Baker
Richard Ball
Mr. & Mrs. Francisco Baltazar
Dana Barrows
Alan Barszewski
Scott Batson
Mario & Lois Belfiore
Vito Bell
Edward Bielin
Stanley Bigda
Albert Bilton, Jr.
Daniel & Beverly Bishop
Peter Black
Neville & Yvonne Bogle
John Bok
Mr. & Mrs. Raymond Boll
Mr. & Mrs. Victor Borsella
James Botkin
Jeffrey Boutin
David & Linda Bowman
Karen Bowman
Terry Boyce
Richard Boyle
Paul Breault
Richard & Kara Brighenti
Judith Brissette
Joseph Brodeur
Fred Brody
Clarence Brooks
George Brooks
Irl Brown
Philip Brown
Robert Bruno
Tadeus Buczkowski
Thomas Burton
Robert Butler
Shawn Butler
James Bynum
John Callaghan
Richard Callahan
Michael Camerota
Anthony & Anita Cammilleri
William Campanella
Ann Capriola
Kenneth Cardwell
Leon Carman
Robert Carnevale
Richard Carroll
Norman Cartmill
Frank Carzello
Joseph Cassidy
Donald Cayea
Homer Chapin
Richard Circosta
Arthur Clarke
Michael Coffey
Irving Cohen
Gerald & Eileen Coia
B. Collins
George Cooke
Donald & Lue Della Cooper
Alexander Corl
Barbara Cormier
Wendy Correll
Bernard Corrigan
Roy Cowan
Robert Craig
Walter & Denise Crawford
Nicholas Creanza
Timothy Crimmins
Gary Cromack
David Croas
Gary Crowley
Mr. & Mrs. Henry Curtis
Robert Czujak
Timothy Dabkowski
Pamela Dawson
Richard & Dinah Decelle
Kevin Delbridge
Donald Della Giustina
Robert Delesky
Marquerite DelNegro
Gary DePace
Raymond Desnoyers
Henri DesPlaines
Linda DiFrancesco
Joseph DiMartinis
Patricia L. Dimauro-Prunty &
Michael Prunty
Ron Dini
Richard DiRuzza
Paul Doherty
Edward Donnellan
Robert Donoghue
Jeremiah Donovan
Mr. & Mrs. Joseph Dooley
Margaret Dreger
Thomas Drenzek
Albert Dudzik
Donald Dunn
David Duquette
Andrew Durkin
Stuart Egerton
Jeffrey Elkas
Timothy Ellison
Luis Escobar
Mr. & Mrs. James Everhart
Keith Fagan
James Faison
Rocco Falcone
Gregory Falk
Russell Fanelli
Matthew Fay
Michael Fedoras
Robert Fenton
Mr. & Mrs. Asa Ferguson
Steve Fernandes
Michael & Maria Ferragamo
Mr. & Mrs. Jose Ferreira
William Ferris
Peter Fessenden
John Flaherty, Jr.
John & Bette Flanagan
Peter Forret
Lynnette Foucher
Laurence & Carol Fountain
Roger Frasca
David Fredrick
David Freedman
Suzanne Garber
David Gayle
Eric Geldart
Stephen Gentile
Lawrence Giard
Carl Glass
Douglas & Geraldine Glazier
Michael Gleason
Joseph Godzina
Antonio & Maria Gomes
Paul Gorman
Philip Gorman
Robert Gosselin
Mr. & Mrs. Ronald Goulet
Mr. & Mrs. Kevin Gouvin
Richard Grabiec
Donald Graves
John Greaney
Roger Greeley
George Gromacki
Thomas Gruppioni
Pierre Guertin
Ronald Guillemette
Eugene Gumbs III
Jerome Gurland
Alan Hale
Jesse Hale
Bruce Hambro
Richard Hanlon
Douglas Hanson
Joseph Hardy
David Harris
Peter Harris
Lee Ann Harvey
Lori Harvey
Cynthia Hashim
Thomas Hastings
Henry Hayes, Jr.
Irene Henness
Beaumont Herman
Peter Hess
Willard Hick
William Hickey & Joice Sandvik
Arthur Hiersche
Charles Hill
Gregory Hodgkins
Emil & Julieta Hoeckh
Lawrence & Anita Holtzberg
Mr. & Mrs. Frank Hounsell
Angela Howard
William Howe
Nicholas Hudgik
George Humphrey
Carolyn Hwang
John Hyde
Marcia Iwanicki
Ronald Jackson
Edward Jacobs
Irving Jacobs
Scott Jacobs
Michael & Susan Jasion
Benjamin Jones
Cathy Jones
Richard & Judith Jones
Andrew Jorgensen
Charles Karnan, II
Mary Kannavos
Theodore Kapinos
Mitchell Katz
Richard & Helen Kelly
Roger Kennedy
Edgar Kenyon
John & Mary Jo Kerin
Paul Kinney
Robert & Joanne Kittler
Paul Klisiewicz
Joanille Kmiecik
Theodore Kmiecik
Adam Korabowski
John Korabowski
Wallace Kountze
Paul Kowal
Stanley Kowalski
David & Geraldine Kruger
George Lacoske
Bernadette LaFrance
Ronald Lalli
Gary LaPerle
Alfred LaRiviere
Monique LaRiviere
Carl Le Grand
Victor Lederer
Scott Lengyel
June Lester
Rosemary Letendre
Jerzy Letkowski
Alfred Letourneau
Stanley Light
Edward Lindberg
Richard Linton
John Lussier
Robert Mac Alpine
Kim A. Mac Leod
Robert Mac Namara
John Mackey
Robert MacPherson
Susan Magee
Mr. & Mrs. Kevin Maher
Richard Mandel
Betty Martenson
Mr. & Mrs. Joseph Martinez
Stephen Mastaitis
Michael Mathews
Christopher Mathieu
Michael McBride
Daniel McGinnis
Linda McGurn
Sean Means
Michael Meeropol
David Merrill
William Merrill
Raymond Meyers
Samuel Meyers
Gregory Michael
Ronald Milkay
Patricia Miller
Richard Miller
Donald Molta
J. Ward & Joan Montgomery
Richard & Patricia Morgan
Annamarie Moriarty
Bruce Morin
Frederick Mottle
Andrew Mulcahy, Jr.
Ronald Musiak
John Nelen
Asher Nesin
Wah Sing Ng
Christopher Oberg
John O'Brien
Curtis O'Connor
Kathleen O'Connor
Francia Oleskiewicz
Sharon O'Malley
Philip Orenstein
Raymond Ostrowski
John Pajak
Demetrios Panteleakis
Laszlo & Pamela Papay
George & Chrissi Pappas
Mr. & Mrs. Rocco Parisi
James & Barbara Parsons
Lori-Ann Paterwic
Gerard Pellegrini
James Pepe
Richard Perry
Arthur & Simma Petlock
Mr. & Mrs. Gerald Pittorino
Norris Plumley
Guenther Pollnow
Charles Pollock
Timothy Poole
Brian Prentice
David Price
Leon Pyzik, Jr.
Irving Quimby
Thomas Rachele
Mark Reale
Dean Reid
Kathleen & Bernard Reid
Kenneth Rickson
David & Leslie Robbins
Sumner Robbins
Michael Roberts
Peter Robillard
Jacob & Anne Robinson
Joseph & Mary Roca
Thomas Rokosz
Joseph Romeo
William Roos
Richard Roscioli
Marc Rosenberg
Stephen Rourke
Leo Roy
John Russell
Andre Russotti
George & Donna Salter
William Sadowsky
Dominick Santini
Allan Sattler
Anthony & Hope Scheessele
William Scher
Ned Schwartz
Daniel & Marjorie Scotti
Mr. & Mrs. George Selivonchik
Michael & Patricia Serafino
Mark Serwa
Robert & Lynn Shedd
Thomas Shellenberger
Elliot Sherman
Harvey Shrage
Russell Simon
Saul Simons
Evan Simpson
Robert Skelton
Andrew Skroback, Jr.
Leonard Skvirsky
Douglas Slavas
William Sleith
Anthony Slez
Julian Sloan
Luke Smith
Rodney Smith
William Smith
Gary Solomon
John Squarok
Leonard St. George
Roger St. George
Judith St. Germain
Robert Starmant
Richard Stebbins
Joseph Stevens
Rex Stevens
Jacklyn Stockhamer
Leonard Stone
Peter Stone
Samuel Stonefield
John Sullivan
Peter Sullivan
Roger Sullivan
E. Timothy Sullivan, Jr.
Russ Sumlin
Michael Susco
Richard Sweeney
Einar & Irene Syvertson
Bruce Teague
Richard Tessier
Paul Theilig
Aldo Tiboni
Jeffrey Tompkins
William Toner, Jr.
Norman Totten
William & Mary Ellen Totten
Marion Tougas
Brooks Townsend
Mr. & Mrs. Martin Toyen
Richard Trela
Brian Trelease
George Trelease
Edward Tremble
Robert Trengove
Florian Trojanowski
David Trombley
Barry Tuber
John Turgeon
The Turgeon family
Timothy & Michelle Tuttle
Louis Twining III
Timothy Twombly
Henry & Marie Vanderminden
Nancy Vanhoenacker
Mark Vecchiarelli
Karl & Violet Vester
Leonard Viscito
Howard Wailgum, Sr.
Edward Walaszek
Louise Watkins
Loretta Wawrzyniak
Herbert Weinberg
Charles Weinmann
Richard Wells
John Wells
William & Ann West
Robert & Elaine White
Eddie Whitley
Norman Wicklman
Delmar Wilcox
Mark Willett
Jeannie Wilson
Roger Wilson
William Wisinski
Albert Wolff
Anthony Woodworth
Clyde Work
John Worthington
Frank & Roberta Yannelli
Adolph Yodlowski
Michael & Lois Elizabeth
Zeoli
Theodore Zern

HELP US UPDATE OUR FILES

If your name is not listed correctly, or is not included and should be, please call us and let us know so we can update our files and include you in future issues.

BRICK BY BRICK

The Healthful Living Center is built brick by brick. So far, nearly 500 alumni and friends have purchased a brick for the new center. This means the purchasers have given $1,000 or more and their names are engraved on the bricks creating a wall in the front entrance of the center. To purchase a brick, simply fill out the form on this page and return it to the **Office of Alumni Affairs, Western New England College, 1215 Wilbraham Road, Springfield, MA 01119-9987.**

Brick Order Form

____ I would like to purchase a brick.

____ My check is enclosed for $_____.

____ My pledge is $_____ to be paid for 1, 2, 3, 4 (circle) years.

I would like to be billed in the month of_____.

____ My Company is a corporate matching company.

Company name_____

Brick Inscription:

_____

Name: _____

Address: _____

City: _____

State: _____ Zip: _____

Telephone: _____

CAMPUS EVENTS

Faculty Highlights

Stanley Kowalski, dean of the School of Business, has been appointed chairman of the Small Business Council of Greater Springfield. Dean Kowalski has many years of experience in the area of small business and will lend his expertise to lead the Council in its efforts to assist small businesses to develop in the Greater Springfield area.

Julie Siciliano, assistant professor of management, was elected a director of the Women's Partnership within the Greater Springfield Chamber of Commerce for the 1993-94 season.

James Masi, professor of electrical engineering, received a patent in December 1992 for the "Method for Providing EMI/EMP Hardening and Breakdown Protection in Composite Materials," which he coinvented.

Three faculty members participated in the 1993 Convention of the World Communication Association in Pretoria, South Africa, from July 25-31, 1993. Susan Applbaum chaired a panel titled "South African Women: Communication in the Contemporary Family." Nancy Hoar presented "Persuasive Communication and the Replacement of Writing Systems: King Sejong of 15th Century Korea and Kemal Ataturk of Modern Turkey." Marion Hoar, associate professor of pharmacy, Massachusetts College of Pharmacy and Allied Sciences, WNEC Campus, presented "Pharmacists as a Source of Patient Drug Information: A Multicultural Perspective." The convention was attended by scholars from six continents and over 26 countries.

The new sports logo

Celebrating Diversity

"I believe in the oneness of the world of humanity. I also believe that various nations and divergent creeds should be united. Difference of race and color is like the variegated beauty of flowers in a garden."

— Said Dini, professor of mechanical engineering

On April 22, the WNEC campus celebrated the rich diversity of cultures, and the ethnic and religious backgrounds of the people who make up our community. The first annual Western New England College Diversity Day included a variety of musical and dance presentations and an extravaganza of culinary delights from around the world.

Musical performances during the lunch hour included Roger Tincknell singing multicultural folk music. Klezamir presented a program of lively Klezmer music, a combination of jazz and traditional Yiddish music from Eastern Europe. The Bamidele Drummers and Dancers performed music from Africa, the Caribbean, and Central and South America. The Arthur Murray dancers gave a demonstration of Latin dancing, and Amandla, a local chorus, performed South African freedom songs.

In the evening, Emery Austin Smith played international piano favorites; the group "Nuts & Bolts" played traditional Irish music; and the Connecticut Youth Workshop performed Baha'i rap music. The day's activities were sponsored by the Human Relations Committee.

Ethnic dishes were served by ARA Food Services, including gyros (Greek sandwiches on pita bread), tacos, steamship beef, jumbalaya, Chinese ribs, manicotti, and pierogi. There were also multicultural exhibits, free t-shirts, and the video presentation "Religions of the World."

In addition to the music, dance, and food, a huge map of the world was on display in the Campus Center, and students, faculty, staff, and administrators came by to "mark" with red flags where they or their ancestors were from. By the afternoon, the map was covered with red flags—a diverse group at WNEC indeed! Professor Said Dini adds, "I believe this Diversity Day will reinforce the idea of unity and help people to rise from the individual to the whole."

The Bamidele Drummers and Dancers appeared in the mall area of the Campus Center during Diversity Day. They performed music from Africa, the Caribbean, and Central and South America.

ALUMNI NEWS

A Message from the New Alumni Association President

by Peter Stone '70/G'78

As I prepare to assume the duties and responsibilities of president of the Alumni Association, I thought I'd take this time to state how pleased I am to have been given the opportunity. My involvement really began over 10 years ago as a fundraising contributor and has evolved to this important position.

WNEC alumni, over 20,000 strong, are all over the world. We are truly a global community being drawn together by an ever increasing outreach from the Alumni Association. We have created an International Alumni Fundraising Organization to begin the long range task of communicating to these alumni, giving them the opportunity to share their time, talents, and treasures. I see this taking on more and more importance and consider its development one of my key priorities as president.

I look forward to working with Tom Hastings, director of alumni affairs, and his extremely capable staff of professionals. They continue to work tirelessly in an effort to improve communications, increase contributions, and strengthen the stature of our alumni organization.

This will be a historical year that will see the opening of the Healthful Living Center, a vital addition to the campus that will serve students for generations to come.

I look forward to the challenge and with everyone's help, expect to see the Association grow in its services to the school, the students, and all alumni.

Tax Bill Sweetens Rules for Giving Appreciated Assets

At a time when higher tax rates for upper-income Americans make deductions much more valuable, the new tax law provides a powerful incentive to give charitable organizations more stocks, bonds, and real estate whose value has increased since it was acquired. The new tax law allows all donors to deduct a gift at fair market value without having to worry about the complex provision called the alternative minimum tax (AMT).

Donors of some collectibles and art works still need to be careful not to run afoul of an important rule known as the "unrelated-use" test. Be sure to check with your accountant regarding the new tax law.

The Alumni Association builds relationships with students long before they graduate! In the picture: New Alumni Association president Peter Stone (center) with senior class officers L to R Tiffany Moore, Rebecca Robb, Kendall Boll, and Andrew Rider during a recent luncheon to acquaint students with alumni programs. "I didn't realize all the things that alumni offer and all the ways I can get involved," said one student. The Student Alumni Representatives (StARs) program involves students hosting different alumni events throughout the year. "More events are being planned for the upcoming year," says Peter Stone. "One of my priorities this year as president will be to unite students and alumni in support of WNEC."

ALUMNI SPOTLIGHT

by Deborah Porter Savoie

Kim Mac Leod '73

Kim Mac Leod was on campus recently to visit her alma mater and share some of her expertise to help the Healthful Living Center campaign. A consummate businesswoman, Kim is currently publisher of *FamilyFun* magazine in New York. She has been involved in starting up and running more than a dozen major magazines in her career.

When Kim graduated from WNEC in 1973, she worked at a package design shop and learned copywriting. She soon moved up to an advertising agency as a copywriter.

Then, a brother of a WNEC alumnus that she knew asked her to start up a magazine—thus *Houseplants and Porch Gardens* was born. Kim ran the magazine for three years, and then went to work for Rodale Press in Pennsylvania. She worked on various magazines for Rodale Press for 12 years.

She decided that what she liked most was starting magazines. At Rodale she helped start up *Men's Health, Children, Practical Homeowner*, and *Spring* magazines. She began on the editorial side, and then moved to marketing and circulation.

In the early Eighties, she headed up a new division for Rodale called New Ventures (which involved mergers and acquisitions) and looked into starting and buying new magazines for the company. Under Kim, they bought *Runner, Runners World*, and *Cross Country Skier*, and started up another four.

She went on to publish *Men's Health*, then took over *Children* and stayed until 1989. From there she went to New York as publisher of *Working Mother* for the next two years. At this point she decided to retire early, to take a year or so off to travel.

Her retirement lasted two weeks. A colleague persuaded her to publish a magazine he was creating called *FamilyFun*. Says Kim, "I didn't really want to do a start-up again, but when I saw the idea for the magazine, I just knew it was right." After the first issue, they put together a business plan, and sold the magazine to The Walt Disney Company. The magazine is a wonderful resource for parents with children from 3 to 12 years old. It's loaded with ideas and information on things families can do together, places to go, and crafts to make. The magazine is now two years old and last year was named one of the six best magazines in the country.

Kim remembers attending WNEC at an interesting time. "I came in 1969; it was the first year Windham opened. I remember the student strike in 1970. Students were very politically active at the time. Classes were spicy. It was an intellectually creative time to be a student."

A sociology major, Kim feels her education at WNEC prepared her well for the business world. "My liberal arts education armed me for all work. To me, sociology and psychology courses were business courses. The people you work with are a microcosm of how a society would work!"

Kim also created the literary magazine, *Intrinsia*, in 1969. "In my freshman English class, Professor Carter wanted us all to do something creative. I realized there was no literary magazine on campus, so I created and launched *Intrinsia* in the spring of 1970. I received help with funding from Dean Mulcahy, and I put together a great advisory board." The magazine is still published and now called *Review of Arts and Literature*.

A great advocate of education, Kim is lending her support today as one of the chairs of the College's International Alumni Fundraising Organization. She says, "I think education is critical. It should be available to all people—at all levels. I want to do whatever I can to improve the finances at Western New England College to help students."

Kim Mac Leod '73 tours the new Healthful Living Center with Michael Susco '70 (left) and Al Letourneau, director of facilities management at the College.

Calendar of Events

November 11	Open House
November 15	Reception in Boston
December 4	Open House
January 12	Reception in New York City
January 13	Reception in Providence, RI
January 18	Reception in Hartford, CT
January 29	Open House
April 9	Open House
April 23	Open House
May 7	Training session for Alumni-in-Admissions volunteers
May 21	Commencement
June 3	26th Annual Alumni Golf Tournament
June 11	Spring Reunion

Foundation News

The trustees of the Agnes M. Lindsay Trust of Manchester, NH, have made a scholarship grant of $10,000 per year for five years to Western New England College. In her will establishing the Trust, Mrs. Lindsay directed that the income be used, among other charitable purposes, for scholarship aid to "needy persons from rural New England."

In his letter announcing the grant, Mr. Robert L. Chiesa, trustee of the foundation, said, "I wish to congratulate your institution and hope that we will have a long history of working with you to help students to attend your fine institution."

The College is most appreciative of this strong vote of confidence from one of New England's prestigious private foundations. Information on donations to Western New England College's scholarship fund may be obtained by contacting Mr. Alan Hale, director of Institutional Advancement, at (413) 782-1335.

AT-HOME FINANCIAL PLANNING COURSE

Need a better handle on your finances?

Sign up for the "At-Home Financial Planning Course" and get set for some interesting and informative ideas.

This five-part course can be taken in the privacy of your home, at your own pace. It's simple. Here's how it works:

1) Every other week, for 10 weeks, you will receive a packet of reading material on practical subjects such as: Income Tax Planning, Who Needs Estate Planning? Your Risk/Return Profile, and Comparing Retirement Investments.

2) A self-quiz is included in each segment to measure what you've learned.

3) At the end of the 10 weeks, an informal review session with refreshments is planned so that you have a chance to ask questions and discuss the materials. We hope you can join us, but attendance at the last session is optional.

Learn something new this year. Be ready for the inevitable year-end planning and taxes. Interested? Simply call (413) 782-1372 during business hours and Alan Hale will sign you up for the course, free of charge.

The College has advisors who have expertise in wills, trusts, and financial planning.

Yes! I would like to sign up for the "At-Home Financial Planning Course." Prepare yourself for the '90s! Mail today — no charge.

NAME:_____

ADDRESS:_____

_____

PHONE: Daytime_____ Evening_____

Return to: Alan Hale, director of institutional advancement
Western New England College, 1215 Wilbraham Road,
Springfield, MA 01119-2684

Questions? Call (413) 782-1372 Offered by the Office of Institutional Advancement

On the Road Again

Members of the College community, including Kara Brighenti '87/G'89, assistant director of alumni affairs, will be travelling in the next year to visit alumni in the region and beyond. Fall receptions were planned in Berkshire County at the General Electric Athletic Association in Pittsfield on September 7, and at Chairman of the Board of Trustees Jay Chapin's home in Pocasset, on Cape Cod, on October 19.

Alumni present at the Berkshire County reception on September 7, were updated on the progress of the Healthful Living Center campaign and other programs taking place. Highlights included the weekend MBA, off-campus programs, and future admissions recruiting methods. Thanks to Jim Kilfeather '77, Hayden Bradley '64, and Tim Mazzer '82 for helping arrange the reception.

COMING UP: Two receptions are in the planning stages for Northern Virginia on November 7, and for New York City on January 12. If you'd like to join us or help in the planning, please contact Kara Brighenti at (413) 782-1327 or (800) 962-6592.

Searching for Our Many Facets

In September 1994, Western New England College will celebrate its diamond jubilee, 75 years of education and service to the greater Springfield area and beyond. To help with the celebration, the College Archives is searching for items from the time of WNEC's predecessor, Springfield-Northeastern (1919-1951).

If you have any of the following items, please contact archivist Kathie Burns at (413) 782-1495.

- Photos of the YMCA building (interior and exterior) on Chestnut Street, especially in the 1920s-1940s.
- Graduation photos from 1926, 1927,1928, 1931, 1932, 1933, 1934, 1940.
- Theses produced in order to graduate from Springfield-Northeastern during certain years.

Photos will be copied and returned. Help to make this a special anniversary year by sharing memorabilia from the early days of the College.

HOMECOMING 1993

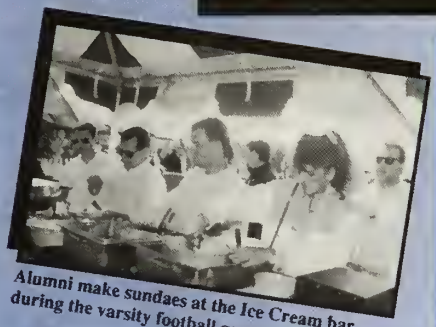

Alumni make sundaes at the Ice Cream bar during the varsity football game.

THESE photographs tell it all. Homecoming 1993, October 2-4, was a great success. Hundreds of alumni gathered for a myriad of events. The Third Annual Homecoming Golf Tournament at the Tekoa Country Club and the men's and women's varsity alumni basketball games started the weekend's events on Friday. A beautiful sunny day on Saturday brought the Annual Alumni Awards Ceremony, the President's walk, Homecoming Academy, sports receptions, luncheons, Healthful Living Center tours, the varsity football match, the ice cream bar, a special concert, a comedian, karaoke entertainment and more. On Sunday, the Class of 1983 gathered for a picnic and games in the back fields.

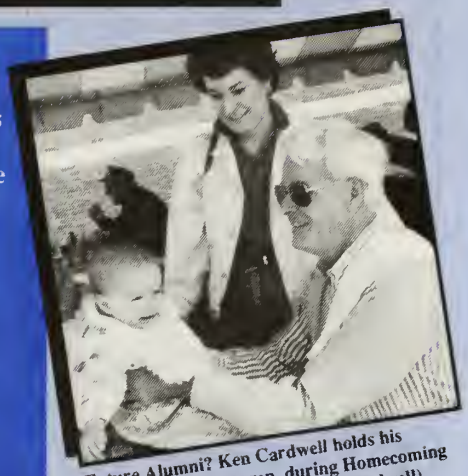

Future Alumni? Ken Cardwell holds his granddaughter, Lauren, during Homecoming luncheon, while Aunt Caroline (Cardwell) Hojnowski '90 looks on.

Youssef Fadel G'87 and Pozey the clown enjoy Homecoming '93.

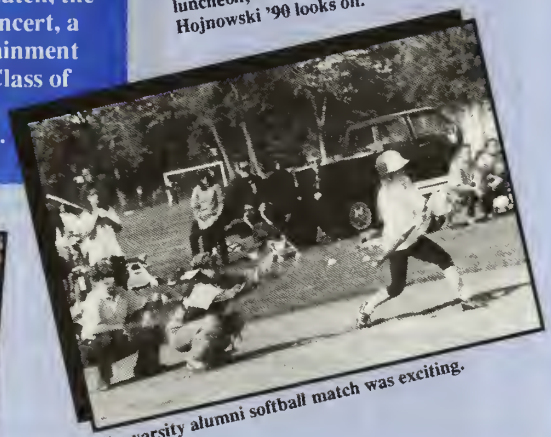

The varsity alumni softball match was exciting.

Alumni who were varsity soccer players came back to take on each other in a Saturday morning match.

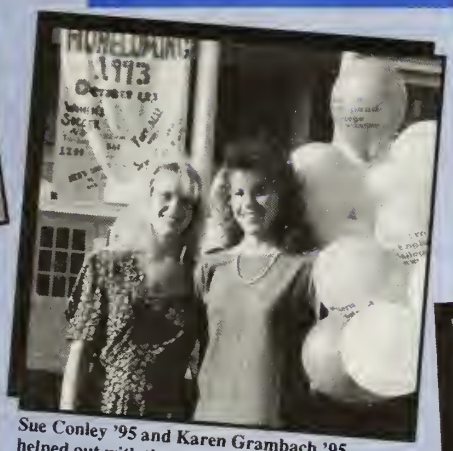

Sue Conley '95 and Karen Grambach '95 helped out with the balloons during homecoming.

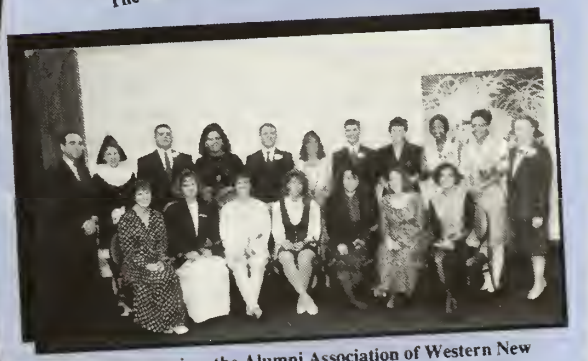

During Homecoming, the Alumni Association of Western New England College presented the 1993 Skookum Award of Excellence to 15 members of the Senior Class. Winners for 1993 are Front row: Denise Ouellette, Keri Daley, Terri Ciaglo, Susan Salamon, Kim Weiner, Rebecca Robb, and Gabriela Jimenez. Back row: Peter Stone and Chris Soverow (presenters) Michael Del Santo, Kisha Cruz, David Dalton, Kaitlin Lyons, Todd Flanagan, Tiffany Moore, Malcia Jacobs, Tonya Ward, and Dr. Beverly Miller, president of the College. Tiffany Moore and Tonya Ward were recipients of the Royal Skookum Award, and Kaitlin Lyons received the Grand Skookum Award.

The Women's varsity alumni basketball game was packed with action.

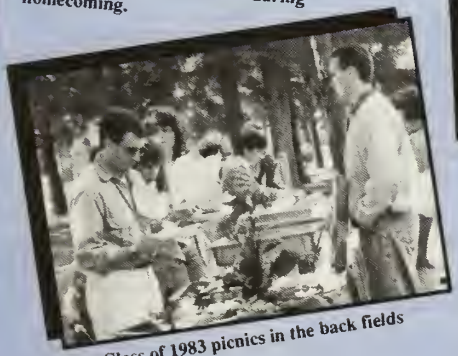

The Class of 1983 picnics in the back fields on Sunday.

We're still recruiting volunteers for Class Correspondents, so if you're interested call Kara Brighenti '87/G'89 at (413) 782-1327 or (800) 962-6592.

1950

George Lacoske (BSBA) was recently featured in the *Record Journal* of Meriden, CT. Although he's retired, George earned his master's degree, and as a literacy volunteer, he devotes much of his time to teaching people how to read and write.

1961

Class Correspondent:
Denise Crawford
136 Meadow Road
East Longmeadow, MA 01028

1963

Andrew Skroback, Jr., (MBA) spoke on "Conversion of Estate Tax Problems and Succession Planning" at a seminar sponsored by the Bank of Western Mass., the Franklin County Chamber of Commerce, and the Western Massachusetts Regional office of the University of Massachusetts Small Business Development Center. The seminar was conducted on June 15, 1993, at the Northampton Quality Hotel. Andrew is president of Andrew E. Skroback Jr. and Associates, a financial consulting firm. He has spoken nationally on "How to Use Your Business as a Wealth Accumulation Tool."

1966

Class Correspondent:
Theodore Demago, Jr.
697 College Highway
Southwick, MA 01077

1968

Class Correspondent:
Ronald Bettini
1617 Parkridge Cir., Apt. 153
Crofton, MD 21114

Donald Bottaro (MBA) is a retired manager, procurement, from Pratt & Whitney, Florida, after 33 years of service. He plans to cruise a 38 foot sailboat with his wife, Florence, in the Bahamas.

John Patterson (BSBA) '77 (MBA) has been appointed senior vice president at United Cooperative Bank of West Springfield, MA.

1969

William Laramee (BSBA), dean of institutional advancement at Lyndon State College, received the Martha H. O'Connor Award for Private Citizen Contribution to Public Education at the state Board of Education meeting in Lyndon, VT. The award recognizes an individual's extraordinary contributions and dedication to Vermont schoolchildren through leadership in the field of public education.

1970

Class Correspondent:
Guy Lithwin
78 Norman Avenue
Pittsfield, MA 01201
(413) 445-5573

1971

Class Correspondent:
Thomas E. Rokosz
2812 Pine Club Drive
Plant City, FL 33567
(813) 576-4940 (days)

Robert Daigneault '75/G'81 was promoted to the position of product manager, text and cover paper, at Strathmore Paper Company in Westfield, MA.

1972

Mary Ripley (MBA), Wilbraham, MA, has joined the Steffen agency of Northwestern Mutual Life. She has most recently been the designer, manager, and marketer of Design Solutions.

1973

Peter Benton (BSBA) was named the 1993 Massachusetts Accountant Advocate of the Year by the U.S. Small Business Administration. A Longmeadow, MA, resident, he is the District Governor Representative—Rotary District 7890.

Robert Fenton (BSBA) and **Dan Vitalo '74** (BSBA), owners of Greenwood Pontiac, Mazda, GMC Truck and Hyundai in Downey, CA, have become GMC Truck's number one dealer in the State of California. Dan is married to **Linda Hill** '73 (BA) '76 (MBA).

1974

Class Correspondent:
Michele Cooke
227 North Swarthmore Avenue
Swarthmore, PA 19081

John Kazmarski (MBA), a professional engineer from South Windsor, CT, became the new director of public works and town engineer in Orange, CT, in April.

1975

Robert Daigneault (BS) '81 (MBA) was promoted to the position of product manager, text and cover paper, at Strathmore Paper Company in Westfield, MA. Robert joined Strathmore in 1985, as technical supervisor for the northern mills. He lives in Belchertown, MA, with his wife, Mary Lou, and daughter, Elizabeth.

Lester McDonald, Jr. (BA), is coach of the Holyoke Community College Men's Tennis Team, who won the 1993 New England National Junior College Athletic Association Region XXI. He was named 1993 Coach of the Year for Region XXI and the team traveled to Corpus Christi, TX, for the National Tournament May 22-29, 1993.

1976

Bruce Bond (BSBA) married Carmela Cardaropoli recently. Bruce is an auditor at Utica Insurance Co., and his wife is employed by Springfield Institute for Savings in the commercial loans department.

1977

Class Correspondent:
Patricia (Reale) Scrafino
37 Pleasant Valley Road
Feeding Hills, MA 01030
Phone: (413) 789-2032

Brian McKenzie (MBA) received a Master of Education in Rehabilitation Counseling from Springfield College May 23, 1993. He also received a Certificate of Advanced Study in Substance Abuse Counseling. Brian has been accepted in the Ph.D. program in Counseling and Student Personnel Services at the University of Georgia in Athens, GA.

1979

Class Correspondent:
Esthela Bergeron
163 Pearl Street
Holyoke, MA 01040

1980

Richard Scott (BSBA) is an air traffic controller. He lives in Rosamond, CA.

1981

Class Correspondent:
Lynn (Schneider) McCreary
927 Pamela Lane
Lawrence, KS 66049

William Siclari (MBA) has been elected president of Patrons Mutual Insurance Co. of Glastonbury, CT. In addition to serving on the Patrons board of directors, he serves on the board of the Connecticut FAIR Plan and the National Association of Mutual Insurance Cos.

1982

Class Correspondents:
Robert "Bob" Craig, Jr.
128 Paterson Road
Hanscom AFB, MA 01731

Mary (Przybylowicz) Waldron
54 Sycamore Street
Brockton, MA 02401
(508) 586-0394

Eileen (Ahearn) Gleason (BA) and her husband, Michael, announce the birth of Ryan John, July 20, 1993. He joins his two brothers, Sean, 5, and Colin, 4.

David Pronovost (BSBA) has been appointed director of computer services at Elms College in Chicopee, MA. He lives in West Springfield, MA.

1983

Class Correspondents:
Ellen Forman
62 Kenyon Street
Hartford, CT 06105

Lee Ann Harvey
60 Tracy Drive
Agawam, MA 01001-2148
(413) 786-6151

Paul Accorsi (BSBA) has been named vice president of community banking in the western (Massachusetts) region for Fleet Bank. He will be responsible for providing financing and non-credit services to small businesses in the West Springfield, Agawam, Chicopee, and Holyoke areas.

Bruce Bachmann (BSIE) '90 (MBA) was promoted to manager of product coordination at LEGO Systems, Inc. He joined LEGO in 1991 and most recently held the position of product coordinator. He lives in Westfield, MA.

Richard Fedak (BSBA) has been named associate director in the insurance and financial management's new business division of MassMutual Life Insurance Co. He joined the company in 1983.

William Gwozdz (MSEM) has joined LEGO Systems Inc. as assistant manager of environmental, health and safety. He lives in Belchertown, MA.

Mark Nikola (BSBA) and **Susan (Gailey) Nikola '84** (BSBA) announce the birth of their second child, Tyler Mark, born April 24, 1992.

1984

Class Correspondent:
Patricia Dimauro-Prunty
R.D. 1 Box 467 Sigler Road
Pine Plains, NY 12567

Thomas Cebula (MBA) has been named head of private banking for the Western Massachusetts area for Fleet Bank of Massachusetts. Thomas lives in Wilbraham and is the varsity basketball coach at Minnechaug Regional High School.

1985

Class Correspondent:
Charlene (Downes) Metcalf
50 Armstrong Road
Enfield, CT 06082

Janet (Zlomek) Manzi (BSBA) has joined the Wilbraham, MA,

office of Landry, Lyons and Whyte Co. as a sales associate.

Richard O'Donnell (MBA) was chosen as the 1993 Horatio Alger Distinguished Educator by the Horatio Alger Association of Distinguished Americans, Alexandria, VA. Richard is a 22-year veteran teacher at Chelmsford High School in Chelmsford, MA. He was inducted into the Horatio Alger Association of Distinguished Americans at a ceremony at the U.S. Supreme Court in Washington, DC, April 15.

Brian Suriner (BSBA) has accepted the position as eastern regional sales manager for the SINCO Group. He is responsible for selling SINCO's material handling safety product lines throughout the East Coast. Brian lives in Glastonbury, CT.

1986

Class Correspondent:
Debra Lans
721 Cove Road #5
Stamford, CT 06902
(203) 351-8356 (days)

Peter Brown (BS) was awarded a Ph.D. in mathematics at Syracuse University. He is a visiting professor in the department of mathematics at Boston College, beginning September 1.

Paula DesRoberts (BSBA) '93 (MBA) has been promoted to dean of admissions and advancement at Bay Path College. A member of the faculty since 1980, she has served as director of admissions and advancement since 1990 and previously directed the development, placement, alumnae relations, and adult programs.

David Onofrio (BSBA) married **Mary Ellen Tierney** '87 (BSBA) October 17, 1992. David is a credit analyst at Bristol Savings Bank in Bristol, CT. Mary Ellen is an administrative associate at Benecorp in Avon, CT.

Gary Solomon (BSBA) and his wife, Aggie, have two children, Matthew Ryan, born in January 1992, and Amy Elizabeth, born in July 1993. Gary is a systems administrator at Aetna and head wrestling coach at Middletown High School in Connecticut.

Criag Tracy (BSBA) is a CPA working in East Longmeadow, MA. **Deb (Hoffman) Tracy** '89 (BSBA) works for Cigna in Hartford, CT. The Tracys live in Springfield.

1987

Class Correspondents:
Frank "Chip" Dyer
21 Sharren Lane
Enfield, CT 06082-2030
(203) 745-1334

Michael Lauzier
52 Goose Nest at Lakewood
South Windsor, CT 06047

Joshua Rosenthal (BSBA) is engaged to **Michele Taglione** '88 (BSBA). Joshua works with industrial real estate in West Orange, NJ. Michele is a community-relations coordinator in Denville, NJ.

1988

Class Correspondents:
Marilyn Gorman
21 Cedar Pond Dr. Apt. 3
Warwick, RI 02886

David Iwanicki
6560 Aintree Terrace
Indianapolis, IN 46250
Home: (317) 578-2819
Work: (317) 276-7011

Michael Black (BSBA) married Elise Katz June 27, 1993. Michael is a partner of U-Save Auto Rental in Springfield. His wife is a speech and language pathologist.

Tim Briggs (BSBA) has been named as assistant football coach at American International College. He will be the offensive coordinator.

Kelly Dineen Burek (BA) graduated from Pennsylvania College of Podiatry in 1992. She was awarded the Dr. Marjorie Sitkoff Memorial Award for top women of the class in academics. Kelly married John Burek in 1990. She plans to open a practice in Westfield and Holyoke, MA.

Rebecca Forman (BSBA) married Charles Pagliazzo on June 26, 1993. They live in Dedham, MA. Becky is working as a sales assistant at Oppenheimer & Co. in Boston.

David Hendrickson (BS) married Laura King recently. David is a mathematics teacher at Duggan Middle School in Springfield. Laura is a physical education teacher at the Powder Mill Middle School in Southwick.

Timothy McQuaid (MBA) was sworn in as the 22nd postmaster of Ware, MA, June 25, 1993. Tim has been with the U.S. Postal Service since 1984.

Robert Phelan (BSME) married **Suzanne DaCruz** '90 (BSBA) on October 10, 1992. Robert is a staff engineer at Crawford and Associates, in Hudson, NY. They live in Germantown, NY.

Arthur Sullivan (BSLE) was promoted to sergeant in the Randolph, MA, Police Department.

Mark Sullivan (BSBA) '90 (MBA) has been promoted to the position of assistant manager in the molding department at LEGO Systems Inc. He will be in charge of all production related activities for both standard and storage container molding. Mark lives in East Longmeadow, MA, and has been with LEGO Systems Inc. since 1981.

1989

Class Correspondent:
Lisa Bozenhard
1668 Westfield Street
West Springfield, MA 01089

Lisa (Pepper) Bousquet (BSBA) gave birth to Justin Daniel Bousquet on May 13, 1993. He weighed 9 pounds, 3 ounces at birth. Lisa works for Action Care Management Services in West Springfield, MA.

Maurice Duval (MBA) has been named a certified fraud examiner (CFE) by the National Association of Certified Fraud Examiners. Maurice works as an internal auditor at Weed Army Hospital in Fort Irwin, CA, and lives in Barstow, CA.

David Hoey (BA) married Deborah Kahn June 27, 1993. He's in his third year of law school at Massachusetts School of Law. Deborah is the treasurer and financial manager of EF Foundation International.

Bernice Lord (BSBA) married Alfonse Cardaropoli on May 16, 1992. Bernice is a partner in the firm of Abely & Cardaropoli, CPAs. The partnership was formed July 1, 1993.

Sister Joan Mullen (MBA) was one of seven elected to serve as councilors on the Executive Council of the Sisters of Providence. She is a registered physical therapist working in private practice at Montague Physical Therapy in Turners Falls, MA.

Maura O'Neil (BSBA) married Kevin McNeish recently. Maura is an underwriter assistant at CIGNA Corp. in Bloomfield, CT. Her husband is a loan review analyst at Springfield Institute for Savings in Springfield.

Scott Seaver (BSBA) married Christine Moroney of Dungarven, Ireland, June 19, 1993. Scott is employed by Westinghouse Electric as an outside industrial sales representative. He's presently attending Bentley College in the MBA program.

1990

Class Correspondents:
Heidi Jones
Residence Life-Scott Hall
UNC - Charlotte
Charlotte, NC 28223

Audrey McDonald
58 West Main Street
Warren, MA 01083

Peter Cinella (BSBA) has been named head coach of the American International College women's basketball team. He was formally assistant coach.

Karen Czeczot (BSBA) was named auditor in the internal audit department of Friendly's Ice Cream Corp. of Wilbraham, MA.

Patricia D'Amico (BA) married Victor Garcia June 27, 1992. She opened Appleton Insurance Agency in December of 1992.

Karen (McKinney) Kowalczyk (BSBA) has received her license to practice as a certified public accountant. She is an accountant at the Nelson E. Furlano office in Pittsfield, MA. Karen and her husband, Robert, who is part owner of Kowalczyk Construction, Inc., live in Dalton, MA.

Lynn LaClair (MBA) has been elected vice president of BayBanks. She lives in Longmeadow, MA, and joined BayBanks in 1985.

Tina Peeters (BSME) is engaged to M. Mark Russell. Tina and Mark are employed at International Paper Co. in Ticonderoga, NY. An August 14, 1993 wedding was planned.

1991

Class Correspondent:
William "Chip" Doherty
524 Avenue G #11
Redondo Beach, CA 90277

Michelle Richardson
156 Jersey St. Apt. 2
Waterbury, CT 06706

Pauline Anargirou (MBA) is engaged to Bill Sager. Pauline is the medical records director at Holy Family Hospital in Methuen, MA. Her fiance is a veterinarian at Littleton Animal Hospital. An October wedding was planned.

Sandra Coyne Crowley (BSBA) is employed at Visiting Nurse Hospice of Pioneer Valley as a patient benefits coordinator. She is studying for her masters at WNEC in Health Care Management. Sandra is also vice president of the Ronald McDonald House.

Timothy Deshaies (BSBA) has been named branch manager for the new Peoples Banks branch at 494 Newton Street in South Hadley, MA. Tim joined Peoples in 1986 as a teller. He is currently studying toward his MBA at WNEC.

Victoria Krol (BSBA) married Jeffrey Gelinas recently. Victoria is an analyst programmer for the CIGNA Corp. in Bloomfield, CT. Her husband is a sales representative for Spalding Professional Golf.

Richard Landers (BSLE) has been promoted to captain of the Danvers, MA, Police Department. He lives in Danvers with his wife, Beverly, and four children.

Timothy Moroch (BSBA) is engaged to Gina Grossman of Hopewill Jct., NY. Tim is employed at Fire Systems Inc., in Hawthone, NY, and works in their accounting department. An October 9, 1994 wedding is planned.

Lisa Patenaude (BSBA) has been promoted to audit senior at Meyers Brothers & Adeletti, Certified Public Accountants, in Longmeadow, MA. Lisa has passed the CPA exam and specializes in the areas of employee benefit plans, public utilities, and manufacturing service industries.

Robert Paul, Jr. (BSBA) married Sheila Oleksak recently. Robert is a sales representative for

(Continued)

Philip Morris U.S.A. in Rocky Hill, CT. His wife is a flexible benefits administrator for Massachusetts Mutual Life Insurance Co. in Springfield.

Mary Van Houten (MBA) and her husband, Jon, announce the birth of Christian Hans Van Houten, born October 18, 1992.

Christian Hans Van Houten was born October 18, 1992, to Mary '91 (MBA) and Jon Van Houten.

1992

Class Correspondent:
Amy Badal
211 North Beech St. Apt. 30
Oxford, OH 45056

Matthew DiTomasso (BA) has recently been appointed a loan officer with The Flagship Mortgage Corp. in Cranston, RI. Matthew, who lives in Jamestown, is currently working toward his master's degree at Providence College.

Christopher Hartmann (BS) married Jeanne Perrault recently. Christopher is employed by the Travelers Insurance in Enfield, CT. His wife is a registered nurse at Baystate Medical Center in Springfield.

Angie Testori (BA) joined the staff of *The Register* as reporter/photographer. She lives in Ludlow, MA.

1993

Class Correspondent:
Karen Ball
171 Sibley Ave.
West Springfield, MA 01089

In Memoriam

Raymond Hamel, a graduate of the former Springfield campus of Northeastern University, died April 24, 1993. He lived in Stafford Springs, MA, and was a retired 50-year machine designer for several businesses in the Springfield area. Raymond was an Army veteran of World War II. He leaves two sons, Edward and David, two daughters, Joan Sagendorph and Mary Tarantino, two sisters, and five grandchildren.

Sadie Hartley '33 (BSBA) of Chicopee, MA, has died.

Richard Menzel, Jr. '37 (BSBA) died July 10, 1993. He was a retired certified public accountant and the co-owner and operator of the Menzel & Menzel accounting firm. He retired in 1978. He previously taught accounting at WNEC for 10 years. A lifelong resident of Springfield, he was a member of the Lions Club, the Emeritus Life Association for the National Association of Accountants, The American Institute of Certified Public Accountants, and the Mass. Society of Certified Public Accountants. His first wife, Victorine (Labreque) Mink, died in 1968, and his second, Ellen (Beasley) Sheehan, in 1991. He leaves a brother, Herbert, a son, James Sheehan, and three grandchildren.

Howard Cotter '39 (Law) of East Longmeadow, MA, died July 7, 1993. He was an attorney and a former social worker for the City of Springfield. He leaves his wife, Jean (Farrell), a daughter, Cynthia Cotter, and a grandson.

Morris Learner '40 (Law) died August 17, 1993.

Norman Totten '52 (BSBA) '71 (MBA) died July 16, 1993. He was 69 years old and had retired in 1987 as corporate tax accountant for Standex International Corp. in Salem, NH. He lived in Harwich, MA. Norman served with the Texas Division Army infantry in the European Theater during World War II and was captured and remained a prisoner of war in Germany for 18 months. He was a member of the National Association of Accountants. He leaves his wife, Marilyn (Midwood), a son, Thomas, two daughters, Linda Hammer and Debora Foley, a sister, Dorothy Buzzell, who has worked in the alumni affairs office at Western New England College for the last 20 years, and seven grandchildren.

Alvin Hirschfeld '54 (BSBA) died May 2, 1993, at the age of 65. He was a Coast Guard veteran of World War II. He was the founder and owner of A.J. Hirschfeld & Co. CPAs, and practiced in the Hartford area since 1954. He leaves his wife, Elizabeth (Valentine), two sons, Marc and Stephen, three daughters, Darya Folsom, Kim Lines, and Erica Hirschfeld, a brother, and two grandchildren.

Herbert Ward '57 (BSBA) '68 (MBA) of Holyoke, MA, died July 1, 1993. He was a retired accountant and controller at Mott Metallurgical Corp. in Farmington, CT. Herbert was a Navy veteran of World War II and received the Asiatic-Pacific Theater Medal and a Victory Medal. He was a member of the William Whiting Masonic Lodge, and the Melha Shrine Temple. He leaves his wife, Mavis (Hynd), a son, Peter, a daughter, Marilyn Howe, three brothers, a sister, eight grandchildren, and several nieces and nephews.

William Ciaschini '62 (BS) died June 11, 1993. A mechanical engineer at Young International in Springfield, MA, he retired in 1989. William was a Navy veteran of World War II. He lived in Hardwick, MA, and leaves his wife of 36 years, Frances (Sullivan), three sons, Peter, Christopher, and Matthew, and two daughters, Ellen and Martha.

John Keyes '67 (BSBA), of Strasburg, PA, died March 31, 1993. He had been employed by the Zinpro Corporation of Edina, MN, as their eastern regional sales manager for seven years before retiring in 1989. He leaves his wife, Sandra (Pompei), his parents, John and Alice Martin Keyes, three sons, Christopher, Timothy, and Sean, two grandchildren, and a brother.

Joseph Houde '73 (MBA), of Portsmouth, RI, died April 16, 1993. He worked as an engineering division head at Naval Underwater Systems Center for the past 12 years. He leaves his wife, Eileen (Glynn), his mother, Rose (Font) Houde, a daughter, Sarah Houde, and two sisters.

Russell Neff '77 (Honorary degree) of Naples, FL, formerly of Hampden, MA, died May 11, 1993. He was the retired chairman of the former Third National Bank of Springfield, MA. He started with the bank in 1941, and retired in 1977. Russell was president of the Memorial Industrial Park from 1964 to 1973, the Greater Springfield Chamber of Commerce in 1974, and the Springfield Symphony Orchestra Association in 1949. He was a trustee of American International College, Baystate Medical Center, and the Springfield Library and Museums Association. He leaves his wife, Eleanor, a daughter, Mary Louise Neff, three stepdaughters, Martha Hostetter, Deborah Anderson, and Judith Dambrov, a sister, and two grandchildren.

George Skinner '88 (BSLE) died in July 1993. He was a member of the Milton, MA, police force since 1963. Det. Skinner served most recently as liaison to the courts and the district attorney's office. In May 1993, he was presented with the Quincy Court's first Lifetime Achievement Award. He leaves his wife, Saundra (Sweeney), two daughters, Valerie Welter and Dawn Murphy, his mother, Marion (Finegan) Skinner, and three grandchildren.

Dale A. Witte '91 (MSA) died May 28. He lived in Agawam, MA, and was the eight-year store manager of Marshall's Department Store in Springfield. He leaves his wife, Lynda L. (Pelczar), a son, Adam, and a daughter, Tara.

Barbara Cormier '51, a longtime friend and volunteer of the College and the Springfield community, died September 27, 1993. She received her bachelor's degree in management from WNEC in 1951 and an MBA in 1960. She was a very loyal and active member of the Alumni Association for over 42 years.

Barbara received one of our highest Alumni Association awards just two years ago: The Silver Letter Award. She has served as a class correspondent for *The Communicator* and was a member of the Alumni Association Administrative Committee for many years.

Barbara was a communicant of Our Lady of Hope Church. She leaves her husband, Albert Cormier, and two sisters.

Dr. Beverly Miller, president of the College, presented Barbara Cormier '51 with The Silver Letter Award during Homecoming '91. Barbara passed away September 27, 1993.

From 1951 to Today: The WNEC Campus

"The plan to extend the sphere of usefulness of Northeastern University to include the large centers of New England was the idea of President Franklin Palmer Speare of Northeastern. . . . It enables the parent institution in Boston to extend its excellent courses into a large territory reaching students who find it utterly impossible to leave their homes to attend college or university. . . . with YMCA buildings equipped with dormitories, gymnasiums, and moral programs which form the ideal background for the mental development of students."

from an article in the Sept. 5, 1920 *Springfield Union.*

The YMCA on Chestnut Street in Springfield served as the home for Springfield-Northeastern from 1919 to 1951. And it was utilized by Western New England College from 1951 to 1964.

ANNUAL FUND REPORT 1992-93

ALUMNI DONORS BY CLASS

Class of 1925
Carl O. Chauncey (dec.)
Joseph H. Morrow

Class of 1929
Allan M. Creed
Lawrence W. Kenney
Myron W. Zimmerman

Class of 1930
George Yarrington

Class of 1934
Robert A. Adolphson
William G. Holmes

Class of 1936
Herbert H. Farr

Class of 1937
Richard E. Menzel (dec.)
John G. Walz

Class of 1938
Peter C. Dulak
Richard H. Lake
Alwyn F. Yeatman

Class of 1939
Ernest C. Swanson
Violet Vester

Class of 1940
Ernst A. Bleeck
William V. Hardina
Frank E. Hegarty
Adolph J. Yodlowski

Class of 1941
William F. Buckley
Charles H. Frueh
Stuart Reynolds G'44
Gustave H. Suhm

Class of 1942
Thaddeus J. Drewniak
James H. Toner

Class of 1943
Frederick T. Burns
Edward Hachadourian

Class of 1944
William H. Sleith

Class of 1946
Louis A. Casinghino
Stanley K. Fisher

Class of 1947
William J. Raschi
George Robinson, Jr.
Luke J. Smith

Class of 1948
Benjamin P. Astley
John M. Payne G'69
Paul C. Theilig
Ernest H. Wilkins, Jr.

Class of 1949
John W. Bromage G'59
Joseph P. Curran
Adam S. Korabowski
Olinto P. Ugolini

Class of 1950
Norman J. Cartmill G'61
Albert J. Dudzik, Jr.
George E. Lacoske
Harold J. Pansch

Class of 1951
Edward J. Brzys
Barbara D. Cormier G'60 (dec.)
Arthur L. Duquette
Carl E. Glans
Francis J. Keating
Alfred A. LaRiviere
William H. Maus
Raymond Meyers G'64
Donald H. Peirce
Sumner W. Robbins G'60
Frank W. Stanley
John F. Sullivan

Class of 1952
Clayton R. Bohanon
Walter J. Boldys
Charles B. Crean, Sr.
Leo E. DeJordy, Sr.
George F. Dorval
James S. Gibson
Perry J. Judelson G'60
Martin P. Judge L'59
Alfred F. La Pan
Francis D. Murphy
Philip H. Overlock
Roland F. Person
Rose M. Riskalla
Norman G. Totten G'71 (dec.)
Richard S. Wright

Class of 1953
John G. Campbell G'72
Francis A. Gasparini
Samuel E. Jameson
Stanley F. Krach L'60
Frederick A. Martin
Charles J. Mathieu
Raymond J. O'Malley
Edward M. Paterwic G'71
Lois T. Roberts
Allan S. Rodgers
Earl S. Stahl

Class of 1954
John X. Afonso
Edward A. Bednarz
David C. Cummings
Walter L. Lachman
Arthur R. Meyer
Florian J. Trojanowski

Class of 1955
Darrel S. Ames
Chester T. Babiarz
Frank A. Cerkowski
E. James Green L'71
Frank P. Ittner, Jr.
Michael A. Pino
Edward F. Ranval

Dear Friends and Alumni,

During this holiday season, as we count our blessings, Western New England College is very thankful for the many gifts we now enjoy. Your volunteer support and contributions have made a great impact on our students and will for generations to come.

Gratefully,

Thomas F. Hastings, director of alumni affairs

Class of 1956
Tadeus J. Buczkowski
Abraham T. Cattor
Raymond J. Desnoyers
Donald P. Earle
Robert L. Godfrey
Nelson E. Labrie
George C. Perron
Brooks H. Townsend
Harold E. Valliere

Class of 1957
Irl O. Brown, Jr.
Ernest A. Cignoni
Earle J. Fredette
Lawrence S. Gormally
John M. Guerra
George E. Roos

Class 1958
Joseph Brouillette G'69
Richard Goldstein
Frank J. Guimond, Jr. G'61
John P. Kleis
Robert M. Lo Conte
Frank A. Mastalerz
Michael P. Pavlovich
Louis Pieri G'60
Col. Guy C. Worrell, Jr.

Class of 1959
Leopold M. Ablicki
Francis J. Borys
John Chopyk
John H. Fernald
Richard E. Garvin
Robert E. Hartig
Francis A. Johnson G'61
Helen A. Kulpinski
Roland A. La France G'66
Richard K. Marsian
Charles A. Pratte G'62
Justin E. Rinfret
Edwin R. Wegrzynek L'64
Charles Zakszewski

Class of 1960
Francesco A. Iennaco
Frederick M. Lindahl
Louis E. Lutz
Paul J. Mei
John Morytko, Jr.
Olaf Passburg
Karol W. Smith
Brady D. Snyder

Class of 1961
Roy S. Alonzo
Victor W. Bouchard
Joseph J. Brodeur
Frederick W. Brown
Thomas G. Carr
Bruce H. Corey G'63
William J. Craven
Denise Crawford
Walter J. Crawford
Raymond F. Des Rosiers
Robert J. Donoghue G'64
Patrick Dowd
Laurence W. Duelos
Irving I. Farber
Charles L. Haller
John W. Hardaker
William B. Howe
Albert E. Kirk
Walter F. LaBroad
Kozmos Lachowski
Ronald P. Lalli G'76
Arthur Levi
Peter J. Macek
John M. Manning
Walter F. Markett, Jr. G'63
William A. Powell
Stanley A. Rodowicz
Evan R. Simpson
Leonard W. Stone
Raymond S. Suleski G'78
Philip J. Sullivan
Richard R. Veronesi

(Continued)

"The first ME lab was located in the basement of Emerson Hall. The lab in the late '50s, however, bore little resemblance to the present one. There was a big pit in the middle of one of the labs with a drain where they ran experiments on the flow of fluids. Everyone joked that we had a swimming pool in the ME lab."

Wellen Davison
Retired professor of ME

The dedication ceremony for East Hall on October 21, 1959. The building was renamed in 1970 to honor Robert R. Emerson '23 who served on the Board of Governors of Springfield-Northeastern beginning in 1928, and as chairman of the WNEC board from 1951 to 1970. Photo by Wally Huntington

ALUMNI DONORS BY CLASS

Class of 1962
Ronald C. Augusti G'71
Rene F. Belanger
Stanley Boduch
Gordon R. Bransford
Robert J. Bready
James A. Bynum
Joseph J. Cafasso
John J. Carey
Stanley J. Dynia
Edward A. Fournier
Roger L. Frasca
George R. Frost
Calvin A. Jacobson
Howard J. Moffatt
Joseph J. Montefusco G'70
James P. O'Brien
Robert J. O'Donnell, Jr. L'67
Raymond E. Ostrowski
Raymond J. Plante
Stoughton L. Smead
Frederick J. Smith
Robert P. Spengler
Michael W. Taillon
Raymond P. Turgeon G'72
Albert V. Valentini
Howard J. Wailgum
Jay E. Wilmarth

Class of 1963
David A. Baldyga
John H. Barna
Horace E. Bent
Wayne M. Brown
Kenneth D. Cardwell G'66
Philip F. Civello
Louis J. Collin
John B. Cunningham, Sr.
Clyde W. Decorie L'71
Walter Ermanski III G'72
Peter B. Forret G'69
William E. Gaffney
Ernest J. Gelinas, Jr.
Donald A. Graves
Louis J. Guarneri
Alan B. Katze
Wallace H. Kountze
Everett W. Ladd, Jr.
Edmund J. Mekal
Normand V. Methe
Ronald J. Milkay
Robert W. Moriarty
Robert H. Nelligan
Gordon G. Perkins
Richard A. Phancuf
George P. Plasse
Andrew E. Skroback, Jr. G'63
Robert P. Traggio
Julia A. Walag
Roger G. Whitehill
Carroll M. Willey
Donald R. Witkos
W. Donald Zaik

Class of 1964
Fred P. Bacon
Henry W. Bednarz
Allan K. Brown
Earl W. Chase, Jr.
Richard L. Circosta
Patrick A. Colca
Douglas Daubney G'70
Gary W. Donahue
J. Arthur Finch
Geoffrey B. Fine
Thomas M. Gonzalez
Robert L. Gosselin
Gerard A. Hartnett
Peter H. Horstmann
Kenneth B. Howe
George P. Kelty
Richard L. La Plante
Eugene J. Lynch L'69
Joseph A. Marti
James R. Matthew, Jr.
Walter J. Olszewski G'73
Allen H. Premo
Gerald Pributsky
James F. Shea
Edward T. Sheehan
Joseph Vecchiarelli G'68
Richard F. Ziemba G'68

Class of 1965
Axel H. Anderson
William Andresen
Paul J. Benoit
David C. Bensley
Paul J. Bilodeau
Michael Bonsiewicz
Edward F. Brogan
William D. Croteau
Peter J. Fessenden
Rosemary P. Fink
Donald R. Gaylord
John Getchell
William J. Giuliano
Mitchell L. Khtikian
Philip Lauziere
Robert B. Lynch G'70
Donald E. Malboeuf
Robert A. Martini
Daniel J. Mc Laughlin
Richard S. Meyer
Kenneth E. Monat
Lee V. Nichols
Maurice L. O'Connor
Lambert R. Ollari L'72
John L. Partyka
Frank J. Perotti
Thomas B. Richardson
Leo A. Riendeau
Nicholas A. Riga
Donald B. Robitaille
Harold A. Sackett
Delma A. Smith
John C. Sumner G'68
Paul H. Wawrzonek
Richard D. West

Class of 1966
Panagiotis Argentinis
Robert L. Bean
Lawrence S. Beecher
Craig B. Belton
Frank T. Biscotti
Richard G. Boyle G'69
Robert F. Cannon
Victor J. Carra G'72
Ronald G. Chevalier
William B. Clark
Joanne M. Corliss
Bernard J. Corrigan G'69 (dec.)
Nicholas C. Debacher
Robert J. Delargy
Lee A. Dodge
Gloria M. Driscoll
Franklin R. Faivre
Donald E. Fife
Thomas J. Gaffney, Sr.
Robert M. Gancarz, Sr. G'70
William E. Gibbs
Richard E. Green
David B. Grogan
John B. Hood G'69
Eric G. Hurlin G'74
Ronald E. Jackson G'73
Gordon E. Johnson
Gus H. Kavrakis
Richard P. Kida
Steven P. Kitrosser G'70
George J. Koury
Carl A. Le Grand G'74
Robert A. Mac Namara
Neil D. Mc Elwey
John Nagy
Ronald S. Naumchick
John U. Paton
Donald H. Peteen
David H. Rand
Alan R. Rivers
Leo W. Roy
Robert P. Salois
Theodore N. Samble
Clark R. Shea G'69
William G. Sheehan
Walter H. Smith
Arthur Spafford
Walter J. Szafir
David S. Taylor
Robert G. Vezeau G'74

Class of 1967
David F. Benjamin G'74
Albert E. Bilton, Jr.
Kenneth R. Burr
Michael G. Byrne
Donald R. Campbell
John A. Carr
Donald K. Consedine
Richard V. Costa
John P. Duffy, Jr.
Frank L Ferrero
Kevin G. Foley G'72
Norman G. Gosselin
Ronald C. Goulet
Paul E. Holland
James B. Hyatt
Emil S. Kaczka, Jr. G'71
Paul T. Kinney
James Lambert
Richard G. Lansing
Kenneth R. Larson
John W. Milne
Francis Moriarty
William F. Murphy G'70
William E. Partanen
Edmund Polaczak
Richard N. Raymond
John F. Rico
David P. Siddell
Francis W. Skwira
William F. Smith
Richard P. St. Amand
Roger L. St. George
Peter J. Sullivan
Alfred I. Torff
John B. Walsh
Edward P. Welker
Arnold D. Wilson
Karl F. Winckel G'70
Raymond F. Yarkey

Class of 1968
George F. Allen
Jules Boissonneault
William J. Boyle, Jr.
Robert H. Carnevale
Paul F. Carr
Henry H. Dertian
Peter A. Duhamel
Richard J. Duquette
James A. Elliott
David J. Ferreira G'78
Stephen D. Fletcher
John H. Freshour
Edward L. Gallini
David M. Ghazil
Stuart M. Golant
Robert Gruszczynski
Paul M. Guertin
James Hadfield
John T. Harland
Dennis R. Herzog
Ralph J. Hickson
Karl J. Jurgen G'70

HEALTHFUL LIVING CENTER UPDATE

Number of Bricks sold 497

Amount needed to meet the Kresge Challenge $1,800,000

Thanks to all who have contributed so far. 100% of your contribution goes to the Healthful Living Center!

"The (Administrative) building would be approximately 9,000 square feet and it would house all administrative offices, a student lounge and reading room, a snack bar, the bookstore, and a conference room. The architect estimates the cost of this building at $135,000. [Actual cost turned out to be $274,000!]"

President Beaumont A. Herman writing to trustees in Feb. 1959

Photo by Wally Huntington.

The Administration (Delisо) building was finished in 1960. It was renamed in 1989 for Joseph J. Delisо, Sr., president of HBA Cast Products of Springfield, and a founder and former board member of Springfield Technical Community College. Left: The Administration Building being built in 1960. Right: Delisо today.

ALUMNI DONORS BY CLASS

Douglas A. Kenyon
David P. Kruger G'72
Crosby S. Lamont, Jr.
Ronald D. Lewis
Lowell L. Lloveras
Jerome L. Luke
Stephen T. Masley, Jr.
Richard Matulewicz
Lawrence Maziarz, Jr.
David M. Mc Guill
Peter E. Morin
Ronald E. Musiak
Edwin A. Naschke
Wah Sing Ng
John J. Patterson G'77
Warren J. Quinn
Joseph A. Reale
Alan S. Rising
Robert L. Rivard
Thomas F. Robinson
Mary K. Sambrook
Charles G. Setian
Russell J. Simon
Alan L. Suher
Robert J. Surprenant
Kenneth A. Swierad
Ronald L. Terebesi G'76
Peter A. Wozniak
Raymond M. Wyzga

Class of 1969
Antonio J. Aguiar
Michael P. Amico
Russell B. Arnold
Willard C. Bachli
Lee T. Bongiolatti
Robert F. Bruno, Sr.
Richard Campisi
J. David Cavers
Nelson R. Chaffee
Edward W. Closta
Raymond Crochetiere
Elias G. Deeb
John W. Donohue
Philip Dugan
Rene E. Dupuis
Lyle F. Feinberg
John F. Fitzgerald
Joseph J. Flanagan
Bruce E. Gaudette
Normand A. Guertin
Thaddeus S. Gula, Jr.
G. Raymond Hubach
John J. Januska
Janet Johnson
William D. Johnson
John K. Jorezak
Ross S. Karlson
Robert S. Lipovsky
Robert G. Lucadello
John F. Mackey
Anthony C. Mirabella
Neil C. Nicoll
Kenneth E. Nubile
Leslie D. Pape
Pierre G. Plante
Kevin J. Plunkett
Robert G. Pouliot
Robert B. Puzzo
George E. Quinn
Edwin M. Renkowicz
Richard J. Roscioli
Jan L. Sayko
Ronald E. Somers G'86
Alan F. Stewart
Ronald J. Szynal
Richard J. Trela
Robert L. Trengove
Carl E. Vassar
Stanley J. Walczak
Kenneth L. Watson

Class of 1970
Richard J. Adam
David A. Aho
John F. Apps
Milan S. Baca
David F. Banas G'76
A. Kippery Bochain, Jr.
Carol A. Bohinski
William F. Burns, Jr.
H. Stephen Butler
Richard D. Courtemanche
Robert J. Czujak
Michael J. Del Negro
Thomas S. Drenzek
Bruce A. Edwards
John E. Farrell
Stephen J. Fowler
Nancy H. Fritz
Larry C. Gabbert
Thomas Gallagher, Jr.
Janice Z. Gallivan
Joseph P. Godzina L'76
Robert A. Gordon L'76
Peter W. Grazio
Bettie Hallen
George F. Hanks
Michael S. Hanuschak
Henry W. Hayes, Jr.
Michael M. Hopkins
Thomas M. Huhn
Edward J. Hukowicz
Edward G. Jacobs
Richard R. Johnson
James A. Jones
Robert D. Jones
Richard W. Kozak
Eugene B. La Brecque
Edward P. Lang, Jr.
Ronald F. Lawrence
Roger G. Leblond
George Leocopoulos
Dominick J. Leone
James A. Lewis
Michael Littleford
Peter A. Livingston
Joseph M. Lomonoco
Joseph C. Loschiavo
Michael J. Lyons G'74
Alfred Marinelli
Richard A. Mayer
Edward J. Mc Grady, Jr. G'76
Kenneth J. Merrill
Robert F. Miller
Robert F. Miselis
Dennis E. Mlynarski
Jay A. Murphy
Robert P. Parent
Gerald C. Parker
Thomas D. Pilarcik
Robert D. Poulin, Jr.
John L. Reavey
George B. Rost
Daryl L. Roy
Donald S. Russell
Denis R. Rybkiewicz
Philip J. Rymsha
Joseph T. Sanky
Peter C. Schonback G'74
Joseph Singer
Roger H. Sirois
John W. Smith
Sherman E. Sottak, Jr.
Peter Stone G'78
Michael J. Susco
James W. Szynal
Robert W. Teerlinck
Richard S. Tessier
Donald E. Trudeau
Edward A. Van Dyke
James G. Venezianо
Edward M. Zielinski

Class of 1971
Donald G. Andreoli
Richard G. Andrews
Gary C. Atwater
George J.C. Auger
Wayne M. Auker
Robert P. Barnoski
Francis Baumann III
John P. Benjamin
Danielle Bontempi
Raymond N. Boudreau
John J. Brennan
Steven W. Brode
David R. Carpenter
James F. Clarke, Jr.
Michael T. Coffey
G. Peter Cullinan G'77
Nicholas F. Daniele
Paul J. Daqui G'71
H. Thomas De Luca
Felix Di Michele
Vincent D. Di Monaco
Craig D. Dinnie
Thomas E. Dorman
Jean Louis Dumais
Edward S. Faszewski
Cleo R. Fleury
Winslow H. Fuller
Richard M. Gallivan
Richard J. Gangemi
Howard D. Goddard
Eugene A. Groves
Michael A. Gullberg
John J. Hunter
Thomas E. Ingerson
Allen B. Jones
Ronald D. Kaddy
Bruce M. Keane
Brian E. Kenney
David R. Keough
Raymond Kinghorn, Jr.
Edward J. Klebaur, Jr.
Jan N. Krawczyk
Carol N. Kriesberg
Cynthia D. Landers G'73
Robert W. Le Clerc
Dean A. Lindquist
Phillip J. Lynch, Jr.
Henry L. Marois, Jr. G'71
Kenneth J. McDonough
John B. Michnovez G'83
John L. Michon
John M. Natale G'74
Richard J. Nicastro
Algot V. Olson, Jr.
Allyn K. Peterson
Guenther T. Pollnow
R. Gary Potter
James A. Ribeiro
Wayne N. Rivers G'78
Thomas E. Rokosz
Allain A. Roy
Albert W. September
Robert F. Sicrchio
Frederick W. Thomas G'79
Robert B. Trask
Richard C. Varchol
Matthew Villamaino
Norman R. Wicklman
Donald P. Yee
Francis M. Zambrello

Class of 1972
Johnson Albright
Paul W. Atkins
Warren C. Ball
Donald L. Barsalou
Michael L. Barto
Richard L. Belcher
James E. Berkeley
Karl Braconier
Paul A. Breault
Thomas A. Brodcrick
Fred M. Brody
Thaddeus J. Cembura
Frank J. Conte
Thomas W. Counos
Edwin M. Cushing G'77
Neshan Daglian
William F. Dwyer
Walter F. Dzialo G'72
Thomas G. Frappier
Ronald L. Gaudette
Mark J. Gazillo G'81
Kirby H. Gearing
Robert M. Gretz
Manuel L. Gross
David J. Hague
Bruce A. Hawkes
Martha H. Hawkins
William F. Hoarle
Arthur P. Iconis
Richard V. Jeskey
Robert Juszczyk
John S. Kosiorek
Elliott Krieger
Anthony R. Krusz
Charles E. La Palme
Col. Ronald J. Langlois G'72
Richard J. Lanier G'78
George C. Lawlor
Stephen D. Lotterman
Stephen J. Lundy G'91
Pasquale Malizia
Frank D. Manni
David T. Marcello
Kenneth A. Mattson G'76
Edward J. Mc Coomb
John M. Michalczyk
Robert B. Palmer
James A. Parker, Jr.
Arthur M. Partridge III
Eileen T. Pers
Thomas P. Phaneuf
Lawrence D. Popple
Carol N. Quinlivan
Linda J. Raimondi
Gregory F. Reynolds
Robert C. Ritter, Jr. G'72
George A. Robertson
Peter C. Robillard G'76
Allan H. Rollo
Renaldo Rondoletto
Richard M. Root G'77
James P. Ryan G'74
George N. Sarikas
Anthony R. Scheessele
Francis Schillinger
William Seideman
Edward F. Slinski
Robert J. Stack
Robert F. Stamant
Wendy J. Swan-Jerrold G'85
Rolf Thoresen
Richard L. Tower
Mark A. Vecchiarelli
Ronald W. Wallace G'83

(Continued)

"To an enlightened institute of learning, an adequate and well-stocked library is part and parcel with capable management and faculty, and good classroom and other facilities. The library at Western New England College today is no larger than is was when the enrollment was one quarter of the current student body. Now that the College is 'on the move,' it seems extremely important that the library building project be given the fullest support of the business, professional, and civic community."

Irving C. Jacobs '26
from a fund brochure for Churchill, 1961

John D. Churchill Hall, built in 1962, was the first library building on campus. It was named for the director of the Springfield division of Northeastern from 1920-1951 and first president of WNEC 1951-54. Left: Churchill before it was renovated. Right: Churchill after its 1988 renovation. The building now houses the Computer Center and the School of Business.

ALUMNI DONORS BY CLASS

Class of 1973
Oakford W. Acton
John F. Albano
Andrew D. Arnold
Paul R. Arsenault
Frank W. Bauer
Ray E. Beane
Edward J. Bielin G'77
Ray G. Bilodeau
Richard P. Bonnayer
Richard F. Boule
Sandra L. Brennan
Monica A. Canfield
William B. Canfield
Alan F. Cathro
James A. Chambers
Douglas G. Churchill
Rick S. Ciminello
Paul A. Clark
Douglas D. Colby G'91
Thomas R. Connors G'76
Robert J. Cummings
Daniel P. Del Torto
Mark A. Demerski
Gerald A. Dragon
William J. Duffy
Stephen M. Ellis
Peter J. Falk
Mitchell M. Feller
Marc R. Fischman
Cheryl Fitzpatrick
Michael J. Fitzpatrick
Craig A. Gaudreau
Dennis A. Gelinas
Bruce L. Gendron
John F. Gibson
William A. Gibson
Richard A. Gray
Edward A. Greaves G'79
Joseph W. Guillotte
Paul G. Haesaert G'78
Jon H. Haggerty
Kenneth R. Halliday
Edward C. Hart
William C. Hartman
William A. Hensen
Willard E. Hick III
Joseph L. Houde (dec.)
Raymond G. Hunt G'79
George F. Jagodowski
Richard N. Jones
Robert J. Kapinos
Dale A. Kastelic
Robert R. Keeney
John D. Kendrick
Thomas E. Kida
Diana E. Kocisko
Joseph Lamanna, Jr.
Robert M. Leduc
Ronald J. Letendre
Craig R. Lowry
Robert A. Lowry
Kim A. Mac Leod
Vincent Mangiamele
Thomas W. Mango
Thaddeus T. Markiewicz G'82
Patrick J. Mastery
Vincent J. Mazzie
Carl J. Moreschi
A. Stanley Newman, Jr.
Cheryl S. Nickl
Walter S. Parzychowski
William W. Phelps
Michael P. Powers
Mark A. Quatrano
John P. Rachek
Robert H. Rasch
Evelyn G. Ross-Parks
Claude L. Roy
John Sandford
Willis M. Schoof G'79
David R. Scott
Donald W. Sharpe
Alan J. Sher
George E. Shippey
Kenneth J. Shusterman
Stuart M. Skinner, Jr.
Frederick L. Sliva
Emerson Smith
Richard T. Stadnicki
Edmund S. Taddey
Thomas H. Themistos
Richard S. Towsley
Howard C. Treco
Charles W. Truxall
John F. Walsh
Lloyd H. Wands G'80
John R. Warner
Paul G. Wildman
Raymond M. Zigmond
Robert E. Zumbruski

Class of 1974
Frederick F. Aras
Stanley J. Banas, Jr.
Richard W. Barrows
Christopher Blanchard
James J. Blanchard
James W. Borys
John E. Breglio, Jr.
John A. Bresnahan
Steven A. Brod
Donald J. Campagna
Harry M. Cargile
Donald R. Caron G'77
John R. Charest
Leonard Cohen
Alfred J. Cote
Rosanne Dawer
William A. Dearden
James M. Devanski G'80
Andrew F. Durkin II
Eileen M. Durkin
Michael W. Eberle
Brian C. Edgerly
David L. Enes
Richard A. Fairley
Kathleen B. Ferriter
William J. Fisk
Carl M. Fortin
John E. Freshour
John J. Gajewski
Robert K. Girling
Charles J. Glinski
Paul E. Goddu, Jr.
William M. Gorczyca
James A. Grzebieniowski
David A. Guidette
Robert E. Guyotte G'83
Donald J. Heath
Joseph A. Hebert G'78
David R. Hiday
Michael J. Hodges
George A. Humphrey III
Carl J. Jackobek
Karen M. Jorgensen
Charles W. Kaman II
Theodore A. Kapinos
George F. Katsuranis
James H. Keeler III
Harold C. King
John W. Klisiewicz
Thomas P. Kozikowski
Robert J. La Casse
Patrick A. Lang G'74/ L'82
Joseph A. Mastalerz, Jr.
Richard R. Methe
Robert J. Michel
Timothy G. Miller
Stephen J. Myott
John M. O'Brien III
Kathleen M. O'Connor G'81
Thomas J. O'Connor, Jr.
Ross W. Overlock
Christopher A. Parent
John R. Parsons, Jr.
Andrew M. Pedersen
Matthew W. Pierog, Jr.
Michael G. Poorman
Nicholas Powlovich, Jr.
Gerald A. Principe
Richard P. Quintin
Richard B. Renert
John T. Rowley, Jr.
Richard F. Rumohr
Anthony L. Santaniello
Martin F. Schoenemann
Frank A. Scibelli
Douglas C. Simpson
Richard A. Soderman
Noal S. Solomon
Shawn M. Spencer
Gary R. Sundberg
Robert A. Swenson G'80
Joseph M. Syzdek
James P. Tabb, Jr. G'82
Thomas K. Trant
Richard D. Valenti
Paul A. Viale
Joseph A. Vincent
William E. Vincent
William J. Wagner
Raymond Walczak
William L. Welch
William W. Wellman

ANNUAL GIVING REPORT

From All Sources
For Fiscal Year Ending
July 14, 1993

PURPOSE	AMOUNT
General Funds and Miscellaneous Gifts	$ 36,018.52
General Endowment and Scholarship Endowment	447,083.22
D'Amour Library	6,050.00
Churchill Hall Renovation	30,900.00
Law Alumni Annual Fund	34,840.31
Life Insurance Premiums	6,213.50
Gifts In Kind	12,911.00
Healthful Living Center	512,434.00
TOTAL ALL GIFTS	$1,086,450.55

"The renovation of Churchill (in 1988) allowed us to bring all members of the School of Business, formerly scattered throughout campus, together in one place. Communication and coordination has been improved. The attractive quarters, resembling a 'corporate headquarters,' provide a professional atmosphere conducive to work and study."

Stanley Kowalski, Jr.
dean, School of Business

The West Building in 1976. Opened in 1964, it was later renamed Herman Hall to honor President Emeritus Beaumont A. Herman. This building marked a "first" for WNEC. It was the first time that all classes could finally be offered on the Wilbraham Road campus. Photo by Mercury Studios

ALUMNI DONORS BY CLASS

Dwight P. Wildman
Chester S. Wojcik G'77
Richard A. Woolf
James A. Wuller, Jr.
Harold Wynkoop, Jr.
Thomas C. Zicko
Henry S. Ziomek

Class of 1975
John W. Anderson
Leon B. Barrett
Eugene A. Beauregard, Jr.
Stanley J. Bigda G'79
Neville S. Bogle G'81
Anita E. Bolton
Robert J. Boyle
David R. Brennan
Jeffrey A. Caligari
David J. Campbell
William J. Caplan G'88
Michael A. Cascella
Patrick J. Cashman
Phillip R. Chapman
Gordon E. Clark
Bob J. Clingan
Elaine S. Comer
Antonio B. Correia
Marc A. Cyr
Philip T. Dailey
Josaun L. Delawrence
Gary R. Dionne
Walter A. Doerle
Theodore G. Efremides G'77
Henry E. Fiaccone
John S. Fisher
David W. Galica
Charles R. Gibson
John M. Gowdey
Robert F. Griffiths
Rosemarie Groza
Douglas A. Harrington
George P. Harrington
Dennis J. Hawrylko
Gail L. Hayward
Harold J. Henry, Jr.
Julianne Husmer
Stuart D. Husmer
Janice B. Isgur-Dicroce
Douglas A. James
Gail Kashishian
John P. Kearney
Roger G. Kennedy
Sandra J. Kieltyka
Sang Yong Kim
Donald A. Kunz
Frederick E. Lecuyer
Gary R. La Perle
Donald J. La Valley
Roland W. Laramee
Marcia E. Levine
James F. Lucey
Gary J. Masciadrelli
Charles Mattei II
Richard J. Mc Culley
Lester C. Mc Donald, Jr.
James S. Mc Lellan
Reed B. Miller
Tony S. Miodonka G'78
Robert W. Moritko
Daniel C. Most
Francis S. Motyl
Joan S. Nolan L'81
James A. O'Neill, Jr.
Harold J. Odiorne, Jr. G'88
Richard A. Parker
Stepan G. Piligian G'87
Francis C. Pillitteri
Daniel R. Pisani
Francis C. Pokorny
Russell R. Pons
John B. Ponte
Richard H. Provost
Michael J. Przeszlo G'78
Thomas C. Ragion G'84
Kenneth M. Rickson
Catherine F. Roman-Dunn
John W. Russell
Michael J. Sands
Kenneth N. Scott
William Simis
Ruth Karen Singer
Wayne D. Tangel
Roger L. Thomas
Louise P. Tylunas
Alan M. Vancini G'80
Mark J. Villamaino
Richard H. Vrona G'77
Lawrence A. Weiss
Richard J. Wells G'80
Dawn A. Whitney
William J. Wieczorek
Roger W. Williams, Jr.
Donald A. Wojtyna

Class of 1976
Robert E. Alarie
Jeffery R. Alexander
Peter D. Arnold
Robert H. Aseltine
Cheryl Austin-Albano
Allen G. Bailey G'79
David G. Bareiss
Alan G. Barszewski
Jennifer H. Beardsley
Steven A. Belsky
John T. Bok
Alan K. Bolton
John S. Bonatakis
Bruce R. Bond
Mark A Bonjavanni
Rheo A. Brouillard
Albert J. Bryla
Eric J. Carlson
Robert E. Chagnon
Alexe J. Clarke
John R. Coyle
Francis J. Crowley
James W. Cummings
Jo Eileen Cummings
Michael W. Curtis G'79
Stephen J. Cuzzone
Robert J. De George, Jr.
Alan J. Delisle
Remo P. Di Tomasso
Peter J. Dillon
Michael J. Donoghue
Richard A. Dziadzio
Carl W. Eckblom
Robert E. Farrell
Robert C. Ferguson
Joseph Ferraro
Leonard M. Finkowski
Leo A. Florian
Denis G. Gagnon
William F. Garrett G'78
Michael A. Gaudette
Frank D. Grabinski
Michael A. Gramarossa
Lawrence J. Hegeman
Samuel L. Johnson
David C. Jones
Richard E. Kielbania
Richard J. Kluesner G'79
Leo R. Knapps
Gary D. Kopy G'88
Joseph W. Kowalczyk G'83
James V. La Belle
Thomas N. Lamontagne
Manuel A. Leitao
Karen B. Lindsay
Joseph F. Long
Philip C. Macken
Emilios K. Mavroudhis G'78
Robert W. Mc Call
James M. Mc Grath
Robert P. Mc Kee
Richard C. Miller
Stanley E. Misiaszek G'79
Thomas J. Morin
Robert I. Ormsby
John F. Palazzi
Michael P. Pasterczyk
John A. Pelli
David J. Pulliam
Prabodh J. Reshamwala
George R. Roy
Nile F. Shipka
Thomas V. Speechley
Richard C. Stewart
Robert W. Swikalus
Alfred A. Tiezzi, Jr.
Richard J. Tullie
Charles J. Tutty
James R. Uguccioni G'86
Margot L. Ventriglia
Thomas W. Watts
William M. Zelinsky

Class of 1977
Peter F. Allan
David E. Aubin G'91
Michael C. Avonti
Paul F. Barkett
James H. Bell
Diane M. Bove
Robert J. Bowes
Michael H. Boyer
Tina R. Brown
Thomas H. Buczko
Thomas R. Burger
Randall Q. Cail
William E. Cartwright
Peter G. Cerreta G'83
Debra Clemens
James M. Cosman
Scott E. Cunningham
Timothy J. Cusack
Charles M. Davio
Kevin S. Delbridge
Dominick A. Delia, Jr.
Richard M. Doherty
John P. Dolan
Stuart G. Egerton G'83
Jeffrey S. Elkas
Timothy P. Ellison
Patricia A. Farrell
George F. Faulkner
Robert R. Fischlein
David M. Ford
Joan M. Fournier
Charles A. Gallo
Jerry A. Garguilo
Peter Gay G'84
Francis T. Geoffroy
Edward J. Gibson
Joe Glinski
David K. Graham
Thomas A. Gruppioni
Laurie C. Halpin
Robert M. Harrison
Nancy M. Hayzer
Timothy D. Henneberry
James A. Henslee
Deborah L. Hoey
Robert H. Homuth
Philip V. Icraci
Edward F. Jaszek
Ellen R. Johnson
Robert G. Jolie
Denise E. Jones-Malone
Joseph S. Kellner
James F. Kilfeather, Jr.
Ronald J. Klinkowski G'80
Lee R. Knopf
Ronald W. Kusek
Larry A. LaBarge
Kraig W. Langevin
John D. Langlois
Robert F. Langlois
Kenneth L. Lawing
John M. La Zazzera
Stephanie A. Liebl
William J. Lindsay
David L. Lloyd Rees
Leonard T. Long
James W. Low
James F. Martin III
Sherman D. Matzko
Wallace B. Meade, Jr.
Richard A. Miles
James M. Milligan
Paul S. Mitus
Thomas J. O'Connor
Michael T. Orszulak
Patricia H. Parker
Rodney W. Pease
Dian M. Petersante
John Picchi
Velimatti J. Pori
Harold F. Potts
Craig D. Proctor
Paul H. Racine
Thomas T. Reith
Michael G. Roberge
David S. Rosen
Jeffery D. Roszman
George P. Russell
Michael A. Serafino
Patricia Serafino
Robert E. Shriver
Stanley R. Silverton
Richard M. Springer
Martin R. Stiglitz
Richard W. Sweet
Susan A. Szarlan
Herbert L. Vieira
Gary K. Webster
Patton N. West

Class of 1978
Lawrence P. Allessio
Richard A. Angell
Christopher T. Aquadro
Richard H. Arita
Scott D. Batson
William D. Berger
Mark L. Berthiaume
Donald S. Bozek G'85
Philip T. Briancesco
Stephanie S. Burnett
John P. Cahillane
Michael J. Callahan
Timothy F. Callahan
Charles F. Caney G'85
David J. Carrigan G'87
Leon J. Cazelet
Anna M. Cicalo
James F. Collins
Michael K. Corridan
Gary W. Dalone

(Continued)

"The Class of 1964 has had the opportunity of watching, through their years of study, the growth of Western New England College. When they started their studies, the campus consisted of one classroom building and as they leave the campus this spring, they will have witnessed the start of the fourth building (Herman Hall). All the growth has not been physical; the students have also seen changes in curriculum, faculty, and administration as the College strives to always improve itself."

Cupola, 1964

Perhaps no building on campus has undergone more dramatic change than the D.J. St. Germain Campus Center. Originally built in 1966, a wing was added on the back the following year. And the building was completely renovated in 1981-82. The Center was named for D. Joseph St. Germain, trustee of the College from 1961 until his death in 1980.

ALUMNI DONORS BY CLASS

Melissa E. Dane L'82
Leandro V. Delgado
Marc Desrosiers
John J. Disa G'83
Maribeth DiVeglia
Jeremiah F. Donovan, Jr.
Robert J. Donovan
Cheryl J. Dunn
Paul F. Duval
Luis E Escobar
William H. Foisy
Dennis A. Gamelli
Ronald J. Gathro
Gerald A. Giroux
Daniel J. Gloster
Richard D. Graham
Robert P. Gregoire
Paul F. Griffin
Donna M. Guertin
William T. Haley
Anthony F. Halish
Patrick Halpin
Lawrence W. Harvazinski
Alan D. Harwood
John T. Havens
Philip L. Haynes
Randers J. Ireland
James T. Jyz
Sandra Kingsbury Clarke
Judith L. Kochler
David G. La Clair
Francis X. La Riviere G'84
Frank V. Langone
Bernard J. Lavoie
Scott R. Lengyel
John A. Lussier, Jr.
Susan B. Magee
David P. Marini
Thomas J. Masciadrelli
Ronald C. Matyszczyk
Gary R. Mayotte
Joseph Mercolino
James P. Mikaelian
Thomas J. Miles
Ronald B. Mochon
Harold Model
Richard E. Moriarty G'84
Bryce A. Norwood
Curtis V. Oakley
Morris H. Outwater
Michael A. Pandolfi G'84
Gary C. Partridge
Raul F. Pedraja
Sheila L. Petersen
Karen B. Peterson
Daniel M. Petruccelli
John J. Phillips
Patricia A. Plumb G'84
Sally A. Poole
James C. Reynolds
Robert W. Romansky, Jr.
Richard D. Roy G'83
Frank A. Schoenrock
Paul E. Seeley
Elise F. Seminario
Daniel T. Shea
Francis V. Simpson
Wilfred J. Sirois, Jr.
Steven A. Smith
Richard D. Smola G'84
Sidney H. Sternick
John S. Tabb
William E. Toner, Jr.
Robert F. Tousignant G'85
Vincent E. Tynan, Jr. G'86
James F. Veale, Jr.
Michael J. Wells
David M. Wenning
Alan E. Yefko
Abner C. Young

Class of 1979
Charles E. Bashaw
Kenneth A. Bergeron
Frederick F. Bodzioch
Mark F. Boissonneault
Ronald A. Boissonnault
Robert J. Bousquet G'85
Douglas A. Bowen
John E. Burnham
John D. Butler
Michael J. Camerota
Thomas G. Carroll G'87
Thomas E. Casartello
Paul G. Cloutier
Daniel J. Coffey
Fred Conant
Nicholas E. Creanza
Michael J. Curran
Gary P. Dagesse
Robert L. Di Panni
Francis S. Di Stefano
Susan M. Dinsmore-Nowak
Anthony M. Dominguez G'85
Harry R. Drab, Jr.
Donald C. Dunham
Robert A. Edwards
Patrick W. Fitzgerald
Lynnette E. Foucher
John J. Fragomeni G'89
Steven W. Fuller
John A. Gardella
Michael J. Gasperini
Jean E. Graziani
James B. Griffith G'85
David C. Grippin
Michael E. Harrigan
James W. Harrill
Peter C. Harris
Kevin J. Hassett
Ernest R. Hebert G'83
Matthew A. Heit
Jeffery J. Herrick
Sara P. Hirst
Jane G. Hopkins
Carolyn M. Hwang
Barbara P. Jackson
Thomas F. Kaldy
Glenn A. Keeler
Bruce R. Klinker
Theodore D. Kmiecik
Donald J. Knapp

The 1993 *Alumnus of the Year* was Donald Ferguson '49 (dec.). His family was on campus during Homecoming to receive the award for him. Front row: Clifton and Carolyn Schermerhorn, Mrs. Margaret Ferguson (Donald's wife), and William Ferguson. Back row: Laurie Cirillo '83/G'88, Karen Schermerhorn, Bob Ellia, Susan Ferguson-Ellia, Erin Ellia, Khurston Ellia, Donna Stafilarakis, and Jeanine Ferguson.

"In the fall of 1982, as a peer advisor, I returned to campus early and was among the first students to use the newly renovated Campus Center. I remember being very impressed with the facility after watching its construction throughout the previous year. I was also president of the Residence Hall Association that year. RHA and the other student organizations were given offices in the new building and that was very convenient. The new meeting rooms were wonderful, too. The addition and renovation really added to campus life."

Diane Miele '83

Residence Halls—Windham Hall (pictured) was being finished in 1969. It was the first women's residence hall. The first resident hall on campus was Hampden Hall, built in 1965, then came Berkshire Hall in 1967, and Franklin Hall in 1968. The Plymouth Complex opened in 1978 and Gateway Village was purchased by the College in 1981.

ALUMNI DONORS BY CLASS

John D. Koski
Henry J. Kszepka
Leonard F. La Police
Donna M. LaVoice Bliss
Carol A. Magnotta-Laird
David L. Maiolo
Kevin F. Malkowicz
Michael D. Marshall G'84
Christopher Mastroianni
James M. Mc Cormick
Michael L. Mc Namara
Robert Morrison
Daniel F. Murphy
Jonathan D. Nichols L'84
Kristine S. Northup
Mary E. O'Brien G'90
Allen H. Ochrymowicz G'85
Gail A Olesiak
Keith A. Person
David A. Premo
Robert L. Quintin
Robert G. Roy
Karen T. Schoenrock
Kathryn L. Silva
Leonard J. Simmonds
Earle G. Smith
Brenda L. Stadnicki
Keith A. Stewart
Carl S. Stoy, Jr.
Daniel J. Sullivan
Thomas E. Sullivan
John W. Susen
Roger J. Talbot
John M. Tassinari
Peter A. Tassinari
David R. Taylor
Teri H. Taylor
Wayne A. Thresher
Richard J. Treganowan
Allen A. Valli, Jr.
Gloria J. Varno
William J. Watrous
John P. White II
David J. Witherell
Raymond A. Yvon
Ann M. Zanetti
Dorothea M. Zanetti

Class of 1980
Catherine E. Aboumrad
Paul C. Abraham
Joseph P. Auclair
Dennis R. Babcock
Howard M. Becker
George D. Bellas
Charles J. Bello
Richard M. Bentley
David H. Berman
Michael P. Bobowicz
Shain T. Bosworth
Anne A. Boucher
Betty Jane Bourdon
Charles P. Bowles
Stephen E. Brevig
James H. Callaghan
Robert F. Canning
Patrick F. Carey
Richard M. Cassata
Hyla A. Cohen
Frank Colaccino
Earl M. Cole
Richard A. Cooper
D. Allen Coutts
Alice F. Creem
Timothy R. Cyr
Kamlesh Dang
Barry T. Davilli
George C. Davis
Gary L. De Pace
William C. Denker
Thomas J. Dobranski
Scott H. Dodge
Daniel R. Dowd G'89
Cynthia Dudziak
Russell C. Erath
Robert J. Fafard
William E. Farrell
Matthew S. Fay
John G. Ferreira
Carl M. Ferris
Daniel A. Frydryk G'86
William Fugman, Jr.
James E. Gallivan
Michael M. Gawron
Brian J. Gomes
Philip W. Gorman, Jr.
John G. Greer
Linda Harris
Frederic B. Hollister
Jeffery L. Holzworth
Kelso W. Horst
William S. Jackson, Jr.
James S. Jenks
Jeffrey M. Jodoin
Sandra J. Kane G'84
Charles M. Kelly
William R. Klopfer
Joanille A. Kmiecik
Patrice A. Krebs
Lisa M. Kusek G'86
Gregory G. Landry
Paul J. Langevin G'84
Albert Lattell
Matthew J. Lonergan
Catherine M. Mac Donald
Kevin T. Mahoney G'85
Eileen M. Maloney
James J. Maloney
Wayne J. Marek
David K. Marshall G'87
Gerard L. Mastropietro
Susan L. Matteson
Joel D. Mc Kenna
Kenneth J. Mc Lean G'88
George C. Mendrala
David A. Moran
Barbara C. Moskal
Jeffery W. Newman
Andrew M. O'Shea
Lisa J. Patnode
Robert T. Pavlak
Walter A. Penezar
Catherine L. Phaneuf
Barbara A. Phippen-Nater
Barry R. Pilver
James E. Plymyer
David K. Price
Bryant M. Quilliam
Joann A. Ranslow
April E. Rimpo
Diane L. Rogers
William G. Roos
Gary H. Rust
James P. Sadowsky
Louis J. Sarage
John Scibelli
Walter J. Seifert
Carey G. Sheehan
Lori N. Siegal
Alan J. Stearley
Daniel L. Stosick
Gary C. Tebbetts
Edmund S. Terwilliger
Cindy P. Thomas
Christopher J. Ward
Joseph N. Wescott
John T. Wilkes
Richard J. Willis
Sherry L. Wren
Michael J. Zajchowski G'83

Class of 1981
James E. Alves
Marco G. Amato, Jr.
Gladys L. Amaya-Cortes
John A. Balboni
Mark W. Baran
Sonja A Barnette
Bridget M. Barrett
Richard M. Berger
Neal G. Berko
Cynthia G. Bernardo
Bernard J. Bessette
Deborah R. Bramucci
Michael J. Brouillard
Loring M. Caney
Christopher F. Cava L'89
Louanne Cazalet
John P. Chistolini
William Ciocca
Frederic M. Clark
Cynthia A. Climo
Thomas W. Connor
Vicki Cooper-Conant
Timothy J. Cramer
Roger E. Curran
Richard J. Daigle
Michael R. Dargie
Homer R. Davis
Rosalie M. Deane
Debra Denker
Ernest P. Demers
Patrice G. Denault G'85
Dianne F. Doherty
Henry W. Elsinger
Deborah A. Fausel
Anthony M. Fernandes
Ellen L. Fisk
Terry M. Ford
Sturgess J. Goda
Elaine E Gratton
Michael A. Grimaldi
Mark E. Hambley
Scott S. Jacobs
Richard D. Keough L'92
John Kielb G'91
Wesley D. Kupchunos
Joseph A. Lacopo G'83
Kathleen A. Lamourine
Richard N. Lapierre
Gary J. Majewicz G'90
Blanche D. Martin
Douglas R. McQuaid
Sharron A. Meaden
Elizabeth A. Miller
Mary F. Moriarty
Harvey D. Morrison
Timothy C. Morse
Cynthia L. Murphy
Thomas J. O'Donnell
Cheryl L. Odell-Kendig
Robert B. Oliveira
David M. Ouimette
John S. Pajak
Michael Peltier
James Pepe
Richard A. Piela
Paula J. Pradella
James G. Prior
Ronald G. Proulx
John A. Prybylo
Timothy J. Rabbitt
Joel W. Radsken
Diane M. Rivard
William R. Roberts
Gail M. Ronghi
Robert K. Sarafian
Albert M. Sheridan G'84
Keith L. Simon
M. Holly Sperring
Dennis L. St. Laurent
May Stack
E. Timothy Sullivan, Jr.
Frank J. Szela
Robert M. Tourville
Clifford W. Turcotte
Karen E. Weiner G'84
Rick C. Welker
Mary A. Wihbey
Otis E. Worth G'88
Linda J. Wosko G'84
Mary Zebian

Class of 1982
William H. Angell
Michael A. Ardolino
Stephen J. Atkins
Walter S. Bachman
Carl E. Backholm
John W. Baker
Glen R. Bascetta
Jerilyn R. Bebrin
Jeremiah T. Begley
Dennis R. Benson
Tracy A. Berndt G'89
Joseph A. Borrelli G'84
M. Owen Bowman
James R. Boyd
Vicki L. Bracey
Sharon L. Brouillard
James E. Burnick G'92
James E. Call
John E. Callaghan
Eric H. Carlson
Mark F. Chmura
Lawrence A. Chuslo
Mark R. Cissell
Robert M. Colbath
Wendy L. Correll G'84
Marguerite R. Costanzo
Robert E. Craig, Jr.
Brent P. Davis
Cynthia A. Denaut
Eugene C. Dexheimer
James S. Dijak
Frederick J. Doersam
Keith F. Duclos
Maurice S. Dusel
Dorothy E. Echlin
Tyson Eng
David W. Estey
John J. Falkowski
William H. Farr
Gerald J. Faszcza
Thomas P. Florence G'87
Timothy M. Fouche G'90
Robert F. Fredette
Kathleen E. Fuller
Thomas A. Garten
Stephen A. Gentile
Alex N. Gerard
Maria F. Gomes G'84
Richard N. Hanchett
Mary A. Hayer
Ronald J. Hemenway
Sally B. Hietanen
Gary A. Ignat
Eric J. Jensen
Jeffery L. Johnson
Carolyn D. Jones L'87

(Continued)

The Academic Building Committee, chaired by the Academic Vice President Robert L. Campbell, made several recommendations that were incorporated into Sleith Hall, including the need for a large lecture hall and the desire to have the structure air-conditioned to accommodate summer school classes. Their report also advised, "Because of the rapid advances in the engineering and scientific fields, the building should be built with flexibility as a prime consideration."

William H. Sleith Hall being built in 1972. Named for William H. Sleith '44, a member of the College's Board of Trustees since 1958, the building houses the School of Engineering. Photo by Wally Huntington

ALUMNI DONORS BY CLASS

Brian M. Kennedy
Stuart A. King
Lawrence J. Kurpaska
Robin J. Larosa
Michael W. Leahy
Herng S. Lee
Diane Lemanski
Donna J. Levesque
Paul J. Mantoni G'90
Timothy F. Mazzer
Michael J. Meara L'89
Kathleen S. Moltenbrey
William D. Mulholland
John F. Murphy
William P. Negrini
Jo-Ann E. Norris
Catherine Olson
Peter R. Patota
Lucy H. Peltier
Patricia A. Peltier
John A. Petrillo
Andrea M. Phinney
Margaret A. Pickering
Carolyn Pickles
Michael F. Potter
Judith M. Poulin
Robert J. Pradella
Elaine J. Prisby
Ronald J. Richter G'89
William Roca
Charles J. Rollins
Patricia D. Ross
Andrew P. Saitas
Carol A Sakiewicz
Bruce A. Samborski
Clifford W. Santamore
Alfred F. Sciuto
Mark Serwa
Janet M. Settembro
Gary T. Shea
Joseph Shea G'85
Gary L. Smith
Lynn P. Smith
Gerald F. Solitario
Arthur Spencer
Michael P. St. Marie G'87
Thomas M. Stadnicki
Peter S. Stasiowski
Maryanne Strain
Paul P. Tangredi
Joseph M. Thomas
Regina Tourville
Steven P. Tracy
Virginia L. Traub G'84
Bruce R. Turcotte
John E. Turgeon
Dean N. Vanech
Thomas J. Vinci
Gracie A. Wantland
Therese A. Wegrzyn
Theodore E. Wirtanen
Michael J. Wolk

Class of 1983
Karabet Adjemian
Elise F. Alair
Michael Alexopoulos, Jr.
Jessica Allen
Scott P. Allen
James W. Asselin
Jay M. Baldwin
Margaret A. Bastiaanse G'88
James F. Bedard G'87
Steven E. Bernson
Scott D. Blewett
Yvonne Bogle G'91
William P. Botticello
Joseph E. Breau
Karen S. Carlson
Daniel J. Carr
Roger E. Chiasson II
Barry J. Christman
Laurie A. Cirillo G'88
Michael Cirillo
Stephen D. Clark
Terri L. Clark
Tracey M. Concelmo
Mark R. Conley
Lawrence A. Cook
Francis M. Croke
Anne D. Daniels
Derek D. Darley
Clement J. Deliso, Jr.
Alan J. Deprospero
Michael B. DeStasio
Arthur R. Doty G'90
Arthur W. Downes
John M. Ellery, Jr. G'93
Jean M. Fielding L'91
Robert S. Figella
Michael J. Fixer
Paul J. Fluet
Michael T. Foley
Stephen C. Forgiel
Douglas F. Garner
Teresa B. Gaspari
Donald L. Gaudette, Jr.
Thomas J. Gemux
Perman Glenn
Barbara J. Gravin Wilbur
R. P. Grenier G'84
Rod A. Griffith
Donald J. Griggs, Jr.
Doris E. Gunther
Daniel J. Guthrie
John S. Haftmann
Mitchell J. Hansen
Francis G. Harrington
Lee Ann Harvey
Linda J. Harvey
Susan G. Hirschfield
Duncan L. Honig
Michael H. Jonah
Jacqueline A. Labonte
Philip R. Labrie
Ronald J. Labrie
Gerald R. Larochelle
Melody L. Lawrence
Eunhwa J. Lenehan
Arthur Lopez
Cynthia A. Manning
Rhoda Manoogian G'86
Kevin C. McGee G'86
John P. McMahon
Robert E. McMullen
George W. Melnik
William D. Merrill
William W. Merrill
Diane M. Miele
Stephen H. Morawski
Susan M. Nussbaum
Ann A. O'Connell
John F. O'Connor
James R. Pelletier
Ann M. Petronella
Theresa F. Pilch
Robert E. Pratt, Jr.
James P. Rapacki
William R. Rich
Steven P. Roberts
Tracey L. Roff
David A. Rohrs
Joseph M. Romeo
Jay I. Rosenblum
Craig M. Rovelli
William C. Santaniello
Michael A. Segala, Jr.
Barbara Ann Shaw
Nancy A. Smith
William D. Sprout
Robert J. St. Marie, Jr.
Deborah A. Stadnicki
Steven H. Stine
John W. Tuttle
Lawrence L. Vandiford
Richard A. Veilleux
Richard K. Warger
Lynn A. Whipple
John T. Wigglesworth
John A. Zdebski
Francis A. Zdrojkowski

Class of 1984
Patrick G. Alair
Mary H. Amato
Sebastian S. Amato
Bruce J. Anderson
Phillip W. Anthony
Henry C. Anzalone
Bonnie R. Ashe
Jeffrey B. Bailey
Deborah J. Barton
Michael L. Beaulieu
Thomas J. Bergin
Nick Bitsakis
Michael R. Boilard
Jennifer L. Bosch
Barbara J. Bosworth L'87
Laura A. Braicia
Vincent J. Braicia
Carol A. Brainard
Donna L. Brown
Richard L. Burrington
Gary B. Cahill
Martin D. Cameron
Donna M. Campbell
Christopher D. Catalina
Thomas C. Cebula
Michael T. Chelte G'89
Robin E. Chiasson

Ray Meyers '51/G'64, Kevin Castonguay '95, Kara Brighenti '87/G'89, and Youssef Fadel G'87 at Student Activities Fair in September.

"Although Rivers gymnasium has been used to its maximum, it has served us well in all aspects of athletics including physical education and varsity and intramural sports. The new facility, the Healthful Living Center, will be among the finest sports/recreation complexes in western Massachusetts.

Eric Geldart,
director of athletics

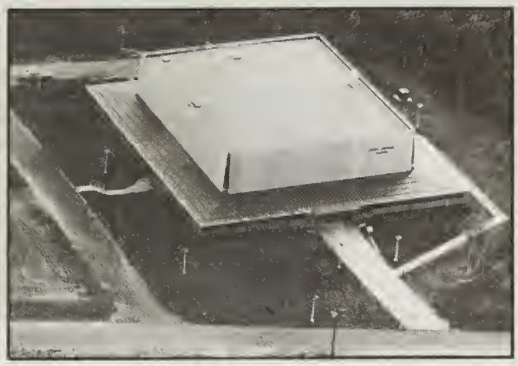

The Rivers Memorial Physical Education Building was opened in 1973, when Western New England College's total enrollment was about 3,300. It has nearly doubled since then. This building marked the eighth building constructed on the College campus in ten years. The facility was named for Adeline Rivers St. Germain, mother of trustee and College benefactor D. Joseph St. Germain.

ALUMNI DONORS BY CLASS

Marybeth Chistolini
Rita Choi
Carlos G. Cintron
Craig J. Coffey
Gerald D. Coia G'90
Cynthia A. Coneeny
Alexander M. Corl
Cesar B. Daou
Alice L. Davey
Paul F. Deflaun
Donald Della Giustina
Gerald T. Devine
Patricia L. Dimauro-Prunty
Susan C. Downes
Jane G. Doyle
Margaret A. Duffy
Sandra L. Earl
Cynthia J. Enderly
Harold T. Epps
Rocco J. Falcone G'87
Robert N. Ferrara, Jr.
Karen I. Flygare
Thomas P. Fragomeni
Katrina A. Geslock
Glen E. Gibson
Royann M. Gilbert
Diane M. Giroux
Susan Graziano
Judith A. Greeley
Valerie A. Griffin
Gary S. Guenard
Teresa M. Gurski
David B. Harris
Toni M. Harris
Peter J. Harting
Gayle A. Harvey
Scott E. Hassan
Patrick J. Higgins
Janet V. Hoag
Betty R. Hsia
Jeffrey A. Hunt
Richard R. Hutchinson, Jr.
John J. Iwanicki
Anthony A. Janakas
Karen E. Johnson
Marguerite C. Johnson
Mary Kannavos G'88
Helen L. Katz L'87
Dennis M. Kelly
Nancy A. Keyes
Emmet S. Kresge
James R. Kruper
Susan J. Langley G'87
Debra A. LaPress
Lisa D. Lazzari
Michael J. Leclerc
Kerry A. Leduc
David M. Leenders
Priscilla E. Lennon
Michelle L. Letendre
Stephen A. Liquori
Stacy Litz
Barbara K. Luscier
Michael T. Lussier
Mary F. Mann
Anthony Markowski
Susan E. Marshall
Charles A. Mathieu
Eugene M. Mc Comb
Robert O. Mc Intyre
Patricia A. Menard
Joseph M. Messer
Kimberley A. Mikullitz G'90
Charles E. Momnie
Romona M. Monkiewicz G'88
John P. Moody
Scott H. Murdock
Charles R. Nathan, Jr.
Suzanne Nowlan
Daniel P. O'Brien
Richard T. O'Connor
Thomas J. O'Connor, Jr.
William R. O'Leary
Reginald L. Osby
William D. Paris
Jane E. Parmigiani
Steven J. Payer
John E. Pearson
Carolyn T. Pelletier
Thomas B. Piccin
Michael A. Prunty
Dean T. Reid
Linda M. Rickus
Sharyn A. Riley
James D. Rogers
Corinne E. Rolland
Alireza Salehi G'86
Brian G. Schwanda
Gulabchand K. Shah
Deborah A. Shea
John C. Shelanskas
Darlene H. Slocum
Diane M. Spazzarini
Edward L. Spillers
Robert D. Stevens
Virginia L. Stewart
David F. Sullivan
Linda Syniec
Peter Szaban
Timothy A. Taylor
Denise Vaneeh
Gregory M. Virgilio
Lawrence J. Wachter
Chester S. Warawka, Jr.
Carol A. Waskiewicz
James M. Wehner
Idalia S. Welch
Paul H. Wenger
Kimberly D. Whitney
Wendy J. Willis
Edward W. Wytrych

Class of 1985

Bakhos I. Abou Francis G'87
Susan W. Adkins
Debra A. Alexopoulos
Donald L. Barsalou, Jr.
Elizabeth Barton-Griffin
Karla E. Barz Conway L'91
James M. Berger
David P. Bergeron
Peter J. Bernard
Mark A. Bilton
Karen M. Bowman
Arthur N. Breuer, Jr.
Richard P. Brown
Brian R. Bulakites
Mark F. Burke
Michael F. Burke
Lori A. Bylicki
Dominick A. Cafarelli
Mark A. Camossi
Kimberly A. Campbell
Sandra M. Chessey G'90
Donald Clapper
Edward J. Clark
Janet E. Clark
Katherine A. Cole
Tamasine Conway-Greig
Roberta J. Cook
James A. Cooley
Brian C. Daigle
Delores J. Davis
Russell P. Deforest
John A. DiDomenico G'91
Peter C. Dimaria
Peter A. Dionne
William J. Dombek
Richard J. Driscoll
Eleanor J. Fisher
Susan M. Florek
William A. Frasco L'89
Claire D. Frew
Arthur T. Furnia
Michael S. Gale
Robert G. Gale
Jeffery A. Galica G'92
Dwayne Gordon
Anna T. Guarna
John A. Guiel
Joseph A. Hala
Jeanne L. Hambright
Bruce A. Hargraves
Gary R. Hathaway
Beth E. Hendricks
Eileen F. Hindle
Kurt J. Hindle
Robert A. Holden
Robert J. Kamay
Donald B. Kennedy
Pamela J. Keough G'90
Sara E. Kesler
John E. Kilroy
Robert A. Knapp
Debra L. Knudsen
Susan Lach
Frederick E. Lakoma
Dean R. Landry
Robert J. Larochelle, Sr.
Frank G. Latawiec
Peter J. Leblanc
Robert F. Legnard, Jr.
Lance W. Mackey
Steven M. Madnick
Steve Maggipinto
Constantinos J. Mantis G'92
James M. Mcmath
Susan E. McMurray
Steven N. Mephail
Michael P. Mencaroni
Charlene A. Metcalf
Mary K. Morton
Marc L. Nicole
Douglas G. Paine
Ann Marie E. Paquette
Dorothy Patenaude
Vanessa R. Penatzer
Susan H. Peterson
Thomas J. Pisano
Martin C. Purcell
Richard R. Riordan
Christopher Roethlein
Ann Marie Roy
Jeffery R. Santos
Katherine H. Sauter
Robert G. Schaffrath
Thomas A. Schmitt
Dana L. Schwendenmann
Joseph D. Scollo, Jr.
Harry E. Sergentanis
Michael D. Shannon
Stephen H. Shrider
Catherine W. Singer
Daniel J. Sitek
Kathleen M. Slepchuk
Barry L. Smith
Lawrence A. Smith
Gary A. Sniczak G'92
Tina M. Stepno
Laura A. Sullivan
John R. Surgen
Michael A. Tenczar
Cheryl Thresher-Turgeon
Michael L. Thomas
Jeffrey M. Tompkins
William R. Townsend
Patricia J. Trembley
Robert M. Tucker
James M. Webber
Michele E. Weiss
Curtis H. Willis
Benjamin D. Wilson
Marianne T. Woodruff
Stephen Yee
Kathleen A. Zawicki

Class of 1986

Marilyn J. Angers
Patrick J. Anthony
Barbara A. Aras
Guy Asadorian
Gary David Baldyga
Beth A. Ballard
Linda Bauer
Douglas F. Beck
Maura M. Beck
James T. Birchall
Laurie Blumenfeld
Janet E. Breen
Michael E. Bryant L'89
John Brzys
Martin M. Caine
Harry J. Captain
William Cawley
Siu Chung Cho
Barbara A. Choiniere
Joseph W. Cierniewski
Gil Z. Coleman
Peter W. Connell
James P. Cool
Gary M. Croteau
John J. Curran
Kathleen J. D'Amario
Pamela J. Desantis
Karen A. Desrosiers
Susan M. DiNoia
Diane DiTullio
Cynthia Drachenberg
Carol A. Dyjak
Daniel E. Franczek
Douglas M. Frechette
Robin M. Frechette
David S. Freedman
John T. Garger
Robert T. Garlick
Albert H. Gledhill, Jr.
Thomas E. Grimes
John E. Haley
Bruce D. Haskins
Kathleen A. Isham
Anna Johnson
Lorri W. Jones
Seth J. Kalkstein
David C. Keaney
Paul Gallagh Kennedy
Mary Alice Kiah
Henry B. Kimball
Todd M. Kowalczyk
Peter M. Kuzdeba
Patrick J. Lacey
Tai-Fang T. Lai
Diane P. Langevin
Kenneth Langevin
Christian J. Lau
Todd C. LeTellier
Brett L. Lewis
E. David Logan
James J. Lyman, Jr. G'91

(Continued)

"Professional training designed to produce lawyers whose abilities will command respect—that is the goal of the Western New England College School of Law. . .The new law center building is a critical step toward accomplishing this goal."

Dean Howard Kalodner
from Dedication program Apr. 1979

S. Prestley Blake Law Center was opened in 1978. The School of Law building was named for the cofounder and former chairman of Friendly Ice Cream Corporation.

ALUMNI DONORS BY CLASS

Richard S. MacFaddin
John M. Mannion
John R. Mastrangelo
Laurie A. Matochik
Brian C. McBride
Michael J. McCarthy
Daniel E. McGinnis
Melissa R. Messier
Patricia L. Michaels
Marion P. Moreau
James M. Morris
Louise Morse
John N. Mullen
Paul R. Murphy
Richard D. Nelson
George E. O'Rourke
Debra L. Page
Dino Parente
Dennis J. Paro
Frank T. Pasquarello
David M. Piechota
David R. Pinkos
John H. Pollock
Duane D. Prucnal
Karen E. Reid
Scott J. Reindel
Stephen E. Rewinski
William R. Rolla
Patricia A. Santaniello
Ann E. Schultz
George C. Simonsen
Timothy E Slowick G'91
Earl L. Smith
Anne M. Soczawa
David H. Stuart
Sandra L. Towle
Cynthia M. Wald
Douglas G. Wutka
John R. Young
James E. Zagrubski

Class of 1987
Brian J. Abbe
Robert C. Arcand
Jay M. Aronson
Jeffrey A. Ballou
Vincent D. Baluch
Rose M. Baruk
Danette M. Belisle
Stewart A. Bell
Richard A. Berrena
Roger P. Bessette
Melissa L. Bidmead
Kenneth L. Boisvert
Kara L. Brighenti G'89
Richard M. Brighenti G'92
Eric S. Brisbon
Thomas J. Brown, III
Andrew Caires
Cheryl Call
Brian E. Carboneau
Manuel A. Carreira
Kelly M. Cerino
Mary L. Champagne
Howard L. Cheney
Jane Cheney
Douglas C. Clarke
Eileen M. Cormier
Jacqueline A. Corson
David C. Couchon
Mary T. Crowley
Angela T. Derouin
Douglas A. DeSaulnier
Anne M. Drapalski
Wendie L. Etter
Helene A. Ferguson
Karen M. Flynn
Michael J. Garrish
David M. Giglio
Thomas M. Gill
Paula J. Guczek
Steven A. Hancy
William L. Healy
Gregory H. Hodgkins
Erik N. Hokansson
Tina M. Karam
Mary E. Keely
Barbara A. Kilroy
Erik J. Kindseth
James D. Klucznik
Patricia A. Korzec
Walter M. Kozlowski
Renee LaCour
Marie T. Laflamme
Charles J. Leagus, Jr.
Pauline A. Lemoine
Tamara Liquori
Michael R. Lussier
Dave MacPhail
Daniel J. Maruszczak, Jr.
Bonnie J. Massoia
Christopher M. Mathieu
Christine M. Mertens
Kenneth E. Middleton
Lisa A. Modzelewski
Donna M. Moore
Christine M. Moultrie
Dawn K. Murphy
Gene E. Nagle
James M. Nagy
Valerie Nahabedian
David P. Nardi
Eileen O'Leary-Sullivan L'90
Robert A. Pacitti
Michael Pantuosco
Michael R. Parker
Annette M. Pighetti
John R. Podmayer
Michael R. Poliquin
Earl J. Potter II
Brian D. Prentice
James E. Read
Geoffrey S. Reno
Paul M. Richter G'90
Carolynn B. Rogers
Kenneth E. Rosa
William D. Russell
Andre Russotti
Charlotte M. Ryan
Terence J. Shea
Natalie E. Shynovek
David R. Smith
Michael R. Spoont
Trisha M. Stall
Pravin M. Trivedi
Karen M. Troy
Lee A. Uvanni
Denice L. Ware
Sheila A. Waters
Thomas J. Whalen
June M. Whitney

Class of 1988
Clifford S. Akerley
Carolyn M. Almeida
David S. Arildsen
Dean E. Austin
William G. Baker, Jr.
Thomas R. Barbeau
Debbie L. Bellucci G'91
Patrick F. Birmingham G'92
Paul S. Briand
Annamarie Broderick
Greg J. Budnik
Mary L. Canning
Robert B. Carrara
Paul J. Chmura
Linda A. Christman
David R. Cichocki
Karen Davis
Robert A. DeSimone, Jr.
Bryan J. Dolan
John E. Drost L'91
William E. Edinger
Alan L. Edwards
Julie S. Ely
Laurie J. Ely
Douglas L. Emerson
Chandrice P. Ferguson
David E. Ferguson
Giovanna L. Ferrentino
Lisa M. Flanaghan
Linda M. Flynn
Paul F. Footit
Brian J. Gallerani G'92
Joseph M. Ganci
Scott W. Geldhauser
Mark R. Godon
Gina M. Golash
Roger L. Gonet
John A. Grondalski
Susan M. Haas
Richard M. Hartmann, Jr.
Cynthia L. Heinz
Walter Hojnowski
Richard C. Howell
Stephen B. Hughes
Mary A. Hunter
Greg J. Jagiello
Alexander Kalita
Michael M. Karukin
Jeffrey J. Kazeroid
Gary J. Kelley
Amy E. Kevelson
John M. Korona
Lisa M. Ladner
Joseph O. Lavoie
Brian Le
Brian H. Luippold

1993 graduates!

"Libraries give us the equipment and knowledge necessary to be investors. . . in that most exciting of enterprises—living in the world. To say thank you to the D'Amours for the opportunity they have provided is insufficient. Full utilization of this laboratory of learning is the greatest expression of gratitude that can be given."

The Very Reverend Christopher Johnson O.P. Trustee, from Dedication Address of D'Amour Library, Sept. 1983.

D'Amour Library opened in 1983. It was named for brothers Gerald E. and Paul H. D'Amour, founders of Big Y Foods, Inc., one of the few locally owned supermarket chains in the country.
Photo by Michael Zide

ALUMNI DONORS BY CLASS

Richard P. Lukas
Andrew J. Lutz
Jean M. Manley
Thomas W. Manley II
Ingrid J. Martindale
Anne M. Mathieu
David W. Mavlouganes
William T. McGee
Alison R. McHale
Alan M. Mcliverty
Martin M. Mee
Scott J. Negrucci
John E. Nicosia
Julie M. Nigro G'91
Ronald H. Ouellette
Patricia M. Paille
Robert C. Pearson, Jr.
Barry V. Perella
David C. Phaneuf
Todd M. Phillips
Bruce R. Pivero
John R. Prenguber
Daniel S. Quinion
Mark P. Reale
Steven M. Sabourin
James Saloio, Jr.
Ronald E. Sawicki
Joseph R. Scalise
Annmarie Schauer
Lisa S. Schoen
Frederick Seklecki
Jeffery M. Siegal
William C. Simonet
Harley D. Stack
Deborah J. Stahle
Debra Ann M. Stejna
Ellen T. Stine
Jacklyn B. Stockhamer
Cheryl M. Stone
Russell M. Stratton
Elizabeth A. Stroshine G'92
Ronald D. Swift
Joyce E. Tota
Steven C. Trudel
Maria D. Tsombanis
Dale M. Varney
John J. Wall
Mark P. Willett
William H. Zachery
Jeffery M. Zak
Gerard W. Zecca

Class of 1989
Donald J. Abare
Edward L. Anastasi
Scott M. Ballou
Lisa M. Belair
Erin R. Boisvert
Lisa M. Bousquet
Jeffrey D. Boutin
Brian M. Breslin
Jeffrey T. Brooks
Maryann T. Burian
Dale R. Burnham
Michael Bussolari
Denise C. Caputo
Carolyn H. Charette
Richard J. Chenier
Michael R. Crafts
Sarah E. Currie
Henry F. Dabek
Joseph P. Dean
Angelo DeMarco
Laura J. DeMeritt
Russell E. Dexter
James A. DiDonato
Donna M. Drake
Kimberly A. Dunn
Ronald C. Dutton
Christian C. Dzilinski
E. Christoph Esteve
Keith R. Fagan
Joseph J. Farina
Lawrence J. Fennelly
David G. Fix
Julianne Ford
Randall W. Funaro
Michael J. Gillooley
Steven J. Girard
Norman P. Godon
Rody S. Goodrich
Paul W. Gorman
Michael E. Grabon
Kurt R. Graeff
Lonnie W. Gulledge
Esther H. Hanley
Timothy S. Hill
Stephen A. Hilt
Richard W. Howd, Jr.
Christina F. Humphrey
Stephen M. Jarmoc
Georgianna Jeffreys
Thomas D. Kaveney
Christopher Kingston
Jennifer A. Knight
Donald A. Kuczarski
Gregory F. LaBine
Christopher LaDelfa
Norman F. Lavigne, Jr.
Alan R. Lavoie
Maurice A. Lavoie II
Robert P. Leese
Gary R. Leger
Joseph E. Lemieux
Christopher A. Lovering
Debra A. MacLean
Colleen P. Madison
Paul W. Maniscalchi
Robert P. Marinelli, Jr.
Eugene F. Maynard
Beth A. McGowan
Pamela M. McHale
Kenneth J. McInerney
Douglas McPherson
Alessandro F. Meccia
Joseph J. Mickiewicz III
Edgar R. Minnie II
Steven A. Near
Christopher Neumann
Larry P. Perkins
Richard P. Prior
Lisa R. Ramsdell
Ernest W. Rau
Charles B. Redington II
David J. Redman
Norman R. Rich
Carl E. Richard
Phillip D. Roberts
Darlene M. Rodowicz
Jordan B. Rudman
Deborah L. Sanders
Leo B. Schillinger
Kerry J. Shanley
Kimberly J. Shewokis
Ronald J. Shurtleff
Matthew J. Smolen
Dean M. Stoddart
Virgil Stucker
Paul M. Sullivan
Matthew S. Tarby
Dawn A. Thomas G'91
Kevin R. Tolnai
Lawrence Torff
Mitchell G. Torff
Edward J. Walaszek
David J. Walsh
Joseph M. Walsh
Lisa A. Wheeler
Michael A. Zuraw

Class of 1990
Marion P. Abraham
Craig E. Addis
David L. Aldrich
Julie A. Arildsen
Judith A. Arnold
Mark J. Avers
Michael R. Baltronis
Pamela L. Baran
David M. Bastiaans
Maureen E Benoit
Joseph A. Bollea
Urana M. Brown
Valerie L. Bugni
Jerome C. Burke
Jerry V. Byers
Brian D. Callicott
Edward P. Champagne
Mary L. Chmura
Alice B. Coco
Patricia A. Colbert
Teresa S. Conrad
Scott A. Cote
Leo E. Coughlin
Donald P. Coulombe
Lloyd C. Cox
Paul A. D'Agostino
Craig G. Dagnon
William D. Dehler
Paul E. Delskey III
Karen Marie Desautelle
Kenneth A. Desrosiers
Douglas C. Eddy
Craig Felton G'92
Richard A. Fiora
Suzanne M. Fish
Robert C. Fisher
Renee N. Fumo
Eric Gagnon
Fawn M. Gagnon
Michael J. Gauvine
Linda L. Giuliano
Deborah A. Gogol
Matias F. Goncalves
Raymond J. Gosselin, Jr.
Erik D. Gosule
Lisa M. Grabiec
John A. Hafner
Becky L. Hager
Jaqueline A. Haley
Gail L. Hatch
Caryn B. Hochenberg
Caroline J. Hojnowski
Robert E. Holmes III
Richard R. Jagodowski
Darren M. Janakis
Michael S. Jefferson
Myong S. Jensen
Michelle M. Joyal
James L. Kelly
Karen M. Kowalczyk
Martin M. Kozlak
Richard P. Krowchenko
Nancy A. L'Esperance
Gerald F. LaPlante
Joseph W. Lashway
Genevieve M. LeVasseur
Christina M. Lopes
Laura A. Lutz
Tracey A. Luvera
Scott R. Makuch
Cynthia A. Mc Cready
Heather McIntire-Mango
Robert L. McLaughlin
James M. Merchant
Kristine M. Renaud
Kurt A. Rindgen
David M. Robak
Bert W. Rogers
Robert A. Rorro
Robert D. Rossman, Jr.
Laura L. Skandera
Margaret A. Skypeck
Jane M. Slattery
Stuart L. Smith
Thomas J. Smith
Kevin D. St. John
Daniel W. St. Marie
Bryan D. Stadnicki
MacArthur Starks, Jr.
Kurtis E. Suhs
Daniel P. Sutula, Jr.
Paul E. Swartz
Marcia M. Swiecanski
Robert G. Symes
Mary E. Tinker
Gail S. Titus
Joanne L. Tranghese
Michael L. Trede
Lynne M. Tumbelty

SPECIAL THANKS to the Accounting Association, the Class of 1992, the Management Association, and the Parents Association for pledging bricks ($1,000 donations) to the Healthful Living Center this year.

Eileen M. Morin
Steven P. Munzner
George W. Nemeth
Kimberly A. Noble
Kristina F. Nussbum
Richard L. Oslon
Harry E. Palmer, Jr.
Elizabeth A. Perconti
Amy B. Ramos
Frederic G. Rancourt
Eileen M. Raymond
Joan M. Reilly
Joseph S. Ward
Richard G. Wickham
John W. Wurts G'92

Class of 1991
Martha J. Benoit
R. Keith Berte
Steven M. Byrne
Giovanni Caramiello
Leah M. Carpentieri

(Continued)

"The Healthful Living Center makes such a difference. I work out here every Monday, Wednesday, and Friday. Nothing seemed to motivate me before, but with such a great facility, and so much emphasis put on health, it's hard not to get swept up in it."

Heidi O'Connor '95
Biology major

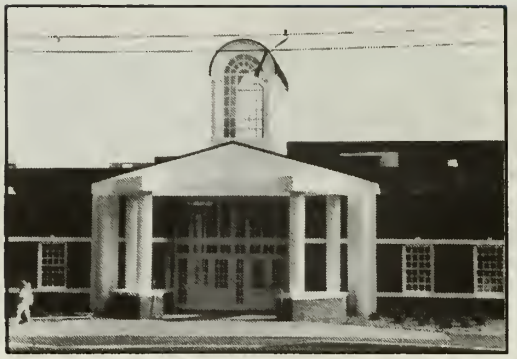

The Healthful Living Center is the new health education and sports facility which includes a student health services wing, an eight-lane stretch swimming pool, racquetball and squash courts, and a field house with a seating capacity for 2,000 people.

ALUMNI DONORS BY CLASS

Roger A. Carrier
Christopher Cebula
Holly A. Charlton
Barbara A. Chelte
Gordon K. Clark
Elizabeth M. Collins
James W. Connor
Russell E. Cook, Jr.
Jennifer Cote
Roderick L. Cummings
Andrew C. Deardorff
Carrie E. DeCocco
Mauro DeMaio
Timothy R. Deshaies
Patrick A. Doody
William S. Eng
Paul A. Evon
William J. Fawcett
George M. Fedor III
David A. Flaherty
Brian K. Foley
Donald J. Frydryk
David J. Fuino
Keith M. Fuller
Shelley H. Futter
L. Scott Garcia
William A. Gavazzi
Michele R. Gendreau
Jean M. Gilligan
Susan M. Glen
Kevin J. Gorman
Michael J. Griffin
Gary A. Grout
Paul G. Guilmette
Todd R. Guzik
Christopher M. Haftel
Douglas R. Hamel
Colleen M. Herubin
Willard E. Hick IV
Vanessa J. Hodge
Catherine J. Impoco
Jennifer J. Jernigan
Christopher Kamansky
Monica G. Kapinos
Patricia A. Latimer
Stephen A. Laughlin
David M. Lewis
Paul S. Lukaskiewicz
Carrie J. Mahon
Laurie A. Mailhot
Patrick K. McCauley
Stephen P. McCray
Beverly A. McDermott
Linda A. McDonough
Joane E. McNabb
Michael E. McNulty
William S. Meehan
Scott A. Melanson
Russ A. Monroe
Michael J. Moriarty, Jr.
Scott F. Mosher
Lisa Ann Patenaude
Domenic P. Pellegrino
Robert F. Peterson III
Deborah A. Provost
James J. Rich
Andrea F. Richman
William F. Riley
Cheryl A. Roberts
Steven P. Robichaud
Daniel J. Ryan
Laurie A. Sajdak
Seth W. Sanford
John R. Sargent
Amy L. Shea
Paul M. Silva
Robert N. Sleeper
Wendy I. Snyder
James H. Stevens
Karen M. Stone
Richard P. Sweeney
John P. Swider
Robin L. Szpara
Milagros E. Tangredi
Bruce J. Tenerowicz
Susan E. Tranghese
David G. Trembley
Christine M. Tuplin
Myriam Y. Ulloa-Skolnick
Michael M. Vaillancourt
Daniel J. Viel
Peter A. Vincent
Pamela L. Watson
Christopher Wellman
Susan C. Wentworth
Scott M. Williams
Christine M. Wypy

Class of 1992

Robert I. Arsenault, Jr.
Brian C. Asay
Christopher P. Asselin
Amy J. Astaldi
David J. Avery
Paul Belfiore
John Bennici
Anne M. Benson
Scott E. Blackburn
Robert J. Boilard
Matthew K. Brown
Richard T. Calderigi
Anthony Cardinale
James M. Clancy
Janet R. Condon
Gwen O. Connolly
Diane Cornelius
Stephan J. Cunningham
Joseph G. DaSilva
Douglas W. Davis
Dana F. Delskey
Andrew D. DiNapoli
Amy K. Dudek
Lisa A. Elichalt
David A. Ernst
Mary Ann F. Fedor
Erick E. Garstka
Andrea M. Gaspardino
John J. Gloria
Yale J. Gordon
Noreen M. Goseenski
Thomas W. Grant
Eric F. Griffin
Tina M. Guertin
Theodore R. Guilford
Timothy J. Hardick
Edward J. Harrop
Maureen T. Hersey
Garrett D. Hilton
Cheryl A. Hoey
Linda A. Jamilowski
Marc D. Johnson
Wendy A. Karafa
John F. Keating
Susan M. Kelly
Christopher Kender
Gary J. Kerr
Joanne A. Kiyabu
Aaron R. Lavoie
John L. Leone
Joseph L. Lessard
Janet Lim
Edgar A. Logan, Jr.
Ira D. Long
Nora E. Maher
Ellen M. Marcinczyk
Elizabeth A. Martins
Marc A. Mastrangelo
Michael Matthews
Karl B. Miller
Stephen J. Mozzetta
William C. Muldoon
Richard T. Mullen
Nina-Marie Musante
Gregory L. Newsom
Lisa M. Nietupski
Mary M. Outwater
Jennifer L. Patrick
Jerome F. Plante
Bruce T. Plate
Kelly L. Powers
Mary E. Sacco
Michael O. Saucier
Frank Scarpa
Michael J. Scholsky
Michael W. Shields
Eunice R. Smith
Malcolm J. Spring
Mark W. Suomala

THE CAMPUS GROWS

A chronological account of WNEC's buildings:

1959 Emerson Hall—Classroom building, Formerly East Hall

1960 Deliso Building—Administration building

1962 John D. Churchill Hall—First library building on campus

1964 Herman Hall—Classroom building, formerly West Building

1965 Hampden Hall—first residence hall on campus, formerly South Hall

1966 D. J. St. Germain Campus Center

1967 Berkshire Hall—Residence hall

1968 Franklin Hall—Residence hall

1969 Windham Hall—First women's residence hall

1973 William H. Sleith Hall—Classroom building

1973 Rivers Memorial Physical Education Building

1978 S. Prestley Blake Law Center

1978 Plymouth Complex—Residence halls

1979 Suprenant Fields—Named for Harriet Suprenant, grandmother of D. Joseph St. Germain.

1981 Gateway Village residence complex purchased by College.

1982 Renovation to D. J. St. Germain Campus Center completed

1983 D'Amour Library

1988 Renovation completed to Churchill Hall

1993 Healthful Living Center

CORPORATION AND FOUNDATION GIFTS

A.R. Green & Son, Inc.
A.G. Edwards Sons, Inc.
Albert Steiger Company
Amelia Pex
Berger Decorating
Berkshire Industries
Big Y Foods
Brennan College Service
Central Travel
Chase House of Decor
Chatham Beech Charitable Fund
Civitan Club of Springfield
Cooley, Shrair P.C.
Coopers & Lybrand
Curtis Universal Joint, Inc.
Daigle, Brian P.
Dee Service Inc.
Deluxe Check Printers, Inc.
Dexter Corporation
Eastern Packaging, Inc.
Elan Technologies
Engineering Society of Western Mass.
F.J. Zamora & Son
Fontaine Brothers
Fred's Shoes
Galileo Electro-Optical
Hampden Engineering Corporation
Handy Harman Foundation
Hillier Group
In A Flash, Inc.
Irene and George Davis Foundation
John C. Otto, Inc.
Joseph Rosati & Son
Judd Wire Co.
Kaman Music Corporation
Kanzaki Specialty Papers, Inc.
Kollmorgen Corp.
Krohne & Sons, Inc.
Landry Lock & Alarm, Inc.
Landry, Lyons & Whyte Company
Longview Associates, Inc.
Mass. Mutual Life Insurance Co.
Maurice N. Katz Family Foundation
Meyers Brothers & Adeletti
Milton Bradley Corporation
Monsanto Company
NEPM
Northeast Utilities
Oval Wooden Dish, Inc.
Palmer, Goodell Insurance Agency
Peat Marwick Foundation (KPMG)
Pension Associates, Inc.
People's Savings Bank
Peter Pan Bus Lines, Inc.
R.E. Phelon Company, Inc.
R.M. Sullivan Transportation
Sadowski Family Foundation
Shawmut First Bank & Trust Co.
South Britain Country Store
Springfield Arts Lottery Council
Springfield Sugar Products/Sweet Life Foods
Springfield Wire Inc.
Tambrands, Inc.
United Cooperative Bank
Westfield Savings Bank
Westvaco Corporation
Women's Specialty Retailing
Woronoco Savings Bank
Yankee Casting Co., Inc.
Zee Enterprises

MATCHING GIFT COMPANIES

A-T Surgical Manufacturing Co., Inc.
ABB Combustion Engineering
ADP Foundation
Aetna Foundation, Inc.
Allstate Foundation
AMBAC International Engineering
American Home Products Corp.
American International Group
American Optical
American Telephone & Telegraph
Anna & Ida Reiss Memorial Fund
Avery Dennison
Barclays-American Corporation
BASF Corporation
Black & Decker Corporation
The Blue Book of Bldg. & Constr.
Boston Company
Boston Edison Co.
Carrier Corporation
Chemical Bank
Chubb & Son, Inc.
CIBA-GEIGY
CIGNA Corporation
CITGO Petroleum Corporation
Citicorp
Cohen, Rosenthal, Price
Colgate Palmolive Company
Con Edison
Connecticut National Bank
Continental Insurance
Cooper Industries
Crane & Company Fund
Dairy Mart Convenience Stores
Digital Equipment Corp.
Dow Jones Company
Downey, Sweeney, Fitzgerald
Dun & Bradstreet Corporation
Exxon Corporation
Exxon Education Foundation
Factory Mutual Engineering Corp.
Fleet Bank of Mass.
General Accident Insurance
General Dynamics Corporation
General Dynamics-Electric Boat
General Electric Corporation
General Signal
General Telephone & Electron
Grumman Corporation
Hamilton Standard
Harriet Fuller Trust
Hartford Insurance Group
Hewlett-Packard Company
Hoffman-LaRoche, Inc.
IMO Industries, Inc.
Industrial Risk Insurers
Instron Corporation
International Business Machine
International Paper Foundation
International Telephone & Telegraph Co.
John Hancock Mutual Life Insurance
Johnson & Johnson
Kennametal Foundation
Life of Georgia
Lockheed Commercial Electronic
Ludlow Corporation
Master Builders, Inc.
May Stores Foundation
Mcdonnell Douglas Foundation
McGraw-Hill Foundation
The Mitre Corporation
Motorola Foundation
Nabisco Inc.
New England Mutual Life Ins.
New England Telephone Company
North American Philips Corp.
Northwestern Mutual Life
Nynex Corporation
Pertec of WI, Inc.
Pfizer, Inc.
Philip Morris Companies, Inc.
Phoenix Mutual Life Insurance
Pitney Bowes, Inc.
Plantation Pipe Line Company
PNC Bank, Kentucky Inc.
Pratt & Whitney
Price Waterhouse & Co.
Prudential Insurance Co.
R.H. Macy & Company
Ralston Purina Company
Raytheon Company
Reliance Insurance Companies
Sherman-Williams Foundation
Sikorsky Aircraft
Sony Corp. of America
Southern New England Telephone
Stanadyne Automotive Products
Standex International Corp.
Stanhome, Inc.
The Stanley Works
State Farm Companies
Stone & Webster, Inc.
Stop & Shop Foundation
Taylor Medical, Inc.
Texas Instruments
Textron, Inc.
Time, Inc.
Transamerica Corporation
United Parcel Service
United Technologies Corp.
Warren Pumps
West Side Auction Company
Xerox Corporation
Young & Rubicam Foundation

The traditional Bed Races during Parents Weekend '92.

FRIENDS, EMPLOYEES AND PARENTS

Friends

Oscar Baker
Matthew R. Bean
Lewis A. Black
Francis N. Bousquet
Clarence R. Brooks
Christopher D. Brown
Joseph Caputo, Jr.
Charles E. Case
Homer Chapin
Arthur H. Clarke
Douglas Codey
Mary T. Cormier
Nina Cunningham
Gerald E. D'Amour
Aaron & Gertrude Daniels
Kenneth Davis
Ron Dini
Paul S. Doherty
Joseph U. Dubuque
James Falcone
Bernette Farrell
Meyer Friedman
Donna L. Glatz
Sara and Neurick Goodman
Donald Grier
John O. Grippo
F. Harold Grinspoon
Patricia A Hollander
Christopher Johnson
Benjamin Jones & Elizabeth Orton
David Kaskel
Paul Keller
Marita Kenefick
Sally S. Kitchener
Max J. Kreiger, Jr.
M. Catherine Laboure
June E. Lester
Clarice L. Levi
Howard Margerison
Arthur M. Marshall
J. Ryan Matthew, Jr.
Victor Mazza
Robert E. McKee, Sr.
Allan R. Meyers
Gary L. Meyers
William R. Miller
G. Burton & Beverly Mullen
Margaret V. O'Keefe
Philip Orenstein
C. Norman Peacor
Neri Perez
Richard R. Perry
Charlotte K. Pollak
Arthur W. Price
Jacob & Anne Robinson
Helen L. Ross
Harold & Beverly Sawl
Virgentina Scalise
Edmond W. Schermerhorn
Paul & Sadie Sheridan
Clementina M. Siraco
Harold M. Small
Jo L. Spielvogel
Barbara C. Squire
Richard A. Stebbins
Donald & Rosemary Stewart
Benjamin & Florence Strasberg
Wallace Taylor
Doris E. Tillman
Marion C. Tougas
Edward C. Tremble
Karen M. Trombly
Louis Twining III
Bernard Vinick
Ida C. Waldman
Stephanie Walenski
Loretta Wawrzyniak
Cyril F. Woods
Clyde E. Work
Joseph D. Zanolli
Julie A. Zolendziewski

Employees

John J. Anzalotti
Robert C. Azar
William G. Baker, Jr. '88
Richard E. Ball
Emmett C. Barcalow
Denis Binder
Stephen Bobowicz
Philip W. Bouchard
John D. Bowman
Linda K. Bowman
William G. Bradley
Sylvia Brennan
Kara L. Brighenti '87/G'89
Jack P. Brin
Judith A. Brissette
Claire A. Bronson
George W. Brooks
Paul Brosseau
Frederick W. Brown '61
Judith A. Cadden
William F. Campanella
George W. Caulton
Kathleen M. Chambers
Mark A. Coffey
Amy B. Cohen
Richard P. Cole
Janet R. Condon '92
Denise Crawford '61
Wellen G. Davison
Marc H. Dawson
Jenny DeAngelo
Dinah DeCelle
Richard J. DeCelle
Phillip N. DeGray
Richard M. Di Ruzza
Kathleen Dillon
Said Dini
Arthur W. Downes '83
Margaret F. Dreger
Donald J. Dunn L'83
David A. Duquette
John D. Egnal
Lloyd Emerson
James C. Faison L'83
Anthony Faita
Russell Fanelli
William P. Ferris
Charles K. Fish
Gail Fletcher
Sarah Garner
Martha Garabedian
Suzanne M. Garber
Molly Geraghty
Mary-Anne Gerzanick
Mary L. Goehring
Anne B. Goldstein
Sara F. Goodman
Kevin J. Gorman '91
Philip W. Gorman, Jr. '80
Richard A. Grabiec, Jr.
Barbara Granaudo
E. James Green '55/L'71
Linda Green
Donna M. Guertin '78
Eugene J. Gumbs III
Jerome S. Gurland
Ann R. Guyotte
Eric W. Haffner
Robert C. Hafner
Joan L. Hager
Alan Hale
Joseph A. Hebert '74/G'78
Mary Lou Hendrickson
Peter Hess
Lester M. Hirsch
Julieta Hoeckh
Robert H. Holdsworth
Michael P. Holhut
Scott W. Howe
William M. Hulbert
Keith A. Ingalls
Marcia Iwanicki
Cathy J. Jones
Edgar H. Kenyon
Mohammad Khosrowjerdi
David Kline
Phyllis M. Knecht
Bonnie L. Koneski-White L'86
Joan E. Kotfila
Stanley Kowalski
David P. Kruger '68/G'72
Arthur Leavens
Edward J. LeCuyer
Rosemary A. Letendre
Jerzy Letkowski
Alfred L. Letourneau
Edward Lindberg
Dennis Luciano
Robert A. Lusardi
Betty Martenson
Linda McGurn
John E. McIsaac, Jr.
Michael Meeropol
William D. Metzger
Gregory C. Michael
Patricia N. Miller
Annamarie Moriarty
Andrew J. Mulcahy, Jr.
Richard Murphy
Ronald E. Musiak '68
Rosemary K. O'Donoghue
Christopher N. Oberg
David A. Papineau
Theodore Pappas
Lori-Ann Paterwic
Rodney W. Pease '77
Marilyn Pelosi
Richard S. Pelosi
Grace Pio
Dennis D. Pitoniak
Charles R. Pollock
Walter M. Presz, Jr.
Kathleen Reid
Ralph Rizzo
Michael Roberts
David Russell
Lorraine Sartori
David F. Savickas
Ann Setnes
Harvey M. Shrage
Richard Skillman
Gerald F. Slattery
Douglas Slavas
Judith L. St. Germain
May Stack '81
Barry J. Stern
Rex P. Stevens
Samuel Stonefield
Raymond S. Suleski '61/G'78
Peter Szaban '84
Thomas D. Talbot
Leh-Sheng Tang
Bruce N. Teague
Jimmie Thomas
Robert B. Titus
Richard R. Veronesi '61
Hoyt D. Warner
Charles J. Weinmann
Susan C. Wells
Delmar C. Wilcox
Sandra Woodrow
Thomas P. Wozniak
William H. Young
Theodore Zem

Parents

Jere Adametz
Michael A. Adamo
Frank Adamski
Edwin & Betty Jane Addis
Grafilo R. Aguiar
Raphael A. Albano
Pasquale V. Albino, Jr.
Charlotte L. Allan
Eileen Allen
Joanne M. Altobello
Richard C. Amari
Kenneth P. Anderson
Svend & Luisa Arildsen
Florence Audevard
David Auger
Ronald '62/G'71 & Therese Augusti
Maurce D. Auld
Portia Axiotis
Patricia Aylward
John & Lynn Badger
Cynthia Baker
Richard E. Ball
Francisco & Maria Baltazar
Joseph Baptista
Francisco Barbosa
Steven L. Barcus L'76
Peter Barenski
Alfred Barile
Salvatore & Laura Barone
Robert I. Barr
Richard A. Barretta
Donald L. Barsalou '72
Robert T. Bartlett, Jr.
James & Dorothy Bartus
Richard & Suzanne Basham
Thomas & Anita Bava
Armand & Sharon Beaupre
Diana Bell
Robert Bellone
Robert Bergdoll
John & Sharon Bergeron
Walter R. Bernier
Kenneth Berthiaume
Patrick J. Bertrand
Alice Betts
Joseph Betz
Stephen & Nancy Bibeau
Richard C. Birk
John & Bridget Birmingham
Rocco Bochicchio
Henry & Lorraine Boguslawski
Raymond Boll, Jr.
Robert & Marlene Borgstrom
Thomas & Beverly Borowiec
Victor & Sharon Borsella
Thomas M. Bott
Philip & Louisa Bouchard
Francis Boudreau
Steven Bourque
William Boyington
Richard G. Boyle '66/G'69
Edward H. Bradford
Robert H. Brainard, Jr.
Hyacinth Brea
Veronica Breslin
Jack & Joyce Brin
Kenneth Brockel
Francis D. Brodrick
Edward F. Brogan '65
Arthur Brotherton
Raymond J. Brouillard
Burton Brown
Richard J. Brown
Robert Brown
Vincent & Emily Brown
Robert F. Browne
Jack Brownworth
Susan M. Bruce
Robert '69 & Chris Bruno, Sr.
Donald Bullock
Michael Bullock
Robert L. Burger
Raymond H. Burke
Walter E. Burkott
Patrick Burns
Harold Butterworth
Michael G. Byrne '67
Manuel & Joan Caires
Joseph L. Cairo
Robert Cameron
John & Mary Camerota
Richard Camilleri
Guy E. Campbell
Linda E. Capolupo L'81
Ann Capriola
Alfredo C. Carlos
Americo & Hilda Cameiro
Michael Carney
Robert Carr
Joaquim Carreira
Alfred A. Carrier, Jr.
Robert & June Carter
Ronald P. Cary
Roydell Case
George & Nancy Cassanelli
M. Dean & Virginia Caswell
John D. Cavers
Vincent P. Cayne
Roshan L. Chaddha
Nancy J. Chaffee
Peter N. Chapman
Thomas Charest
Benigno E. Chavez
Bruno & Julia Chmura
Nancy J. Chubbuck
Noreen D. Ciaglo
Catherine Cicerone
Anne Cleaves
Priscilla E. Cleveland

The Sean and Jamie Duo perform for the alumni crowd during Homecoming '93.

PARENTS

Virginia B. Clough
Bettuiane Cochran
Jerry Cohn
Gerald '84 & Eileen Coia
Sandra Collard
Jeffery Confrancesco
Edward & Dorothy Conley, Jr.
Kenneth Connolly
Michael Conry
Thomas F. Conry
Michael Constant
Joseph Conte
Douglas & Ann Cooke
Sandra Corbisiero
Vincent Cormier
Thomas & Margaret Corridan
Jose & Margarida Costa
Leo Cote
Clement & Judith Couchon
Lloyd & Patricia Cox
Frank & Delores Crinella
Mark Cronin, Sr.
John H. Crosby
Joseph Cuda
Francis Culligan
Paul M. Cullinan
John '63 & Elizabeth Cunningham, Sr.
Joseph M. Curran
Henry Curtis
John F. Cushing
Richard Czyz
Ralph & Barbara D'Agostino
John & Barbara Daborowski
Brian P. Daigle
Richard '81 & Melody Daigle
Michael Dalton
Giuseppe A. Daniele
Gary Dassatti
Robert H. Davio
Baruch Davis
Thomas C. Dawley, Sr.
Pamela J. Dawson
Richard & Dinah DeCelle
Elias G. Deeb '69
Peter L. DeGrandpre
Michael J. Del Negro '70
Joseph T. DelGallo, Jr.
Marguerite Del Negro
Karen Delsky
James R. Demers
John F. Dempsey
Bradford A. Dennler
Vito DePalma
Francis A. DePinto
Pasquale DeSantis
Charles Descheneaux
Gino & Josephine DiGirolamo
Eugene G. Dinneen, Jr.
Robert Dionne
James Donahue
Theadore Donahue
Mark Donohue
Dennis Doran
Gary M. Dow
Arthur '83 & Patricia Downes
Steve Drozdowski
William Dube
Philip & Joan Dudley
Paul Dufresne
Paul J. Dupuis
Robert R. Dutton
Craig S. Eaton
Charles & Pamela Elliott
Donna Ellis
Walter Elomaa
Lloyd & Elsie Emerson
William & Clovia Enos
Ralph Ertel
James & Christina Everhart
William T. Everitt
Herbert Ewing
Patsy Famiglietti
Susan Fanselow-Likes
James & Dolores Farrell
John R. Farrell
Jeremiah D. Farren
Edward S. Faszewski '71
Paul Ferone
Richard F. Ferraioli
Emidio R. Ferreira
Jose & Duartina Ferreira
Jon Ferris
Robert & Rosemarie Fink
Elizabeth Finn
Russell Finnie
Robert F. Fiorino
Frank & Margaret Fisher
Margaret A. Fitzgerald L'76
Richard Fitzgerald
John & Mary Flaherty
John Flanagan
John D. Flemings
Richard Fleury
Dennis Flood
Timothy Flood
David A. Flynn
Donald E. Flynn
Anne Foley
David '77 & Carolyn Ford
Frank J. Formanek
Stephen Formanek
Ann B. Forrest
Laurence & Carol Fountain
Donald Frering
Henry Friedman
Jack & Sallie Friedman
Robert & Mary Froats
Gerard & Edith Gaiser
Jeffrey A. Galica '85/G'92
Joseph Gallinoto
Michael R. Galovetti
Robert '66/G'70 & Kathy Gancarz, Sr.
Donald Garfield
Dennis Garrity
John Garton
Michael M. Gawron '80
Edward & Julia Gazda
Joseph A. Gaze, Jr.
Kirby '72 & Judy Gearing
Brendan Geelan
Angelo G. Gennari
William J. Gerety
Joseph P. Gesino
Ronald Gilardi
William P. Gilroy
Mark Gismondi
Howard & Anita Goddard '71
Frank Godck
Ellen Golinski
Antonio & Maria Gomes
Jose B. Gomes
Maria F. Gomes '82/G'84
Robert Goodwin
Phillip '80 & Marion Gorman, Jr.
Patricia Gosselin
Celeste Gould
Ronald '67 & Barbara Goulet
Barbara A. Goupille
Kevin & Linda Gouvin
Richard & Carol Ann Grabiec, Jr.
Victor & Barbara Granaudo
Linda Green
Irving & Marilyn Greenberg
David Greiner
Raymond Grenier
James Griffin
Alan R. Griggs
Leonard J. Grodzicki
Robert Grossman
Mary Ellen Guiel
Valmore Guimond, Jr.
Howard R. Gunagan
George Guthinger
Paul G. Haesaert '73/G'78
Robert C. Hafner
Rodney & Joan Hager
Alan & Janet Hale
Charles Hale
Dorothy F. Hamel
Constance J. Hammarstrom
Edward S. Hartin
B.L. Havens
Douglas J. Heck
Robert Henderson
Larry & Mary Lou Hendrickson
Kirke Henshaw
Carl W. Hewitt
William J. Hickey
Craig Hietala
Claudette Hinchcliffe
James & Carol Hirst
Andrew S. Hochberg L'87
Richard Hodges
Emil & Julieta Hoeckh
Bruce & Jill Holcomb
Paul L. Holt
Lawrence & Anita Holtzberg
Frank Hounsell
John J. Howard
David I. Howarth
William B. Howe '61
Richard C. Howell '88
Scott A. Hudkins
John S. Hunt
Denis C. Hynds
Joseph Impoco, Jr.
Jeffery Ingraham
Nicholas L. Ioli
Richard & Marcia Iwanicki
Henry Jablonski
Barbara P. Jackson '79
Stanley M. Jacobs
Alfred L. Jacobsen
Martin Jacque
Michael P. Jasion
Laura N. Jawitz
Edward C. Jellson
Ronald Jensen
Richard V. Jeskey '72
Robert Jewell
Gary A. Johnson
Thomas C. Johnston
Robert G. Joyce
David Jurkiewicz
Herbert Kahl
Edward Kampf
Walter J. Kane
Theodore '74 & Helen Kapinos
Andrew D. Karpouzis
David Kaskel
Melvin Katz
Thomas F. Kavanaugh
Gus '66 & Mary Kavrakis
Zigmond J. Kazeroid
Richard Keating
Myles Keery
Peter G. Kelly
John Kendall
John & Mary Jo Kerin
William W. King
Merle H. Kingsley
Douglas A. Kiss
David Kline (dec.)
Frank & Lorranne Knapp
Willard Kobuskie
John F. Koras
William Korb
Lawrence M. Kometsky
Joseph & Ann Korona
Raymond & Joan Kotfila
Stanley & Carol Kowalski
Frank & Angela Kozikowski
Martin & Janet Kozlak
Arthur Krowchenko
David '68/G'72 & Gerri Kruger
Mary Kupec
Francis J. LaBelle
Nelson '56 & Terry Labrie
Thomas F. LaCroix
Bernadette LaFrance
Ronald & Pat Lalancette
Paul LaLiberte
Ronald P. Lalli '61/G'76
Sergio B. Lalli
Harry G. Lambouses
Daniel P. Landry
Owen Langan
Gerald M. Lanoue
Susan Larivere
Alfred '51 & Marian LaRiviere
Kenneth R. Larson '67
David A. Laudati
Dona P. Laughlin
George C. Lawlor '72
Gerard H. Leblond
James J. Lechman Sr.
Edward & Carol LeCuyer
Catherine Lehaney
Frank Lehninger
Robert LeMere
Edmond & Helen Lemoine
Lawrence & Joan Lemoine
Robert Lenihan
Ernst G. Leser
Richard M. Lestinsky
Rosemary A. Letendre
Jerzy Letkowski
Lester Levreault
Charles A. Lewis
Linda Libby
Lance H. Lilien
Martin Lilienthal
Judith Lincourt
Frederick Lohmann
Victor Lopes
John Lucas, Jr.
Judith E. Lucker
Adelino Luis
Raymond & Rosalie Lussier
Kathleen Lynch
Ian MacDonald
John E. Mack
Serge & Kathy MacKechnie
Charles K. MacLeod L'76
Norman R. Maender
Kevin & Jana Maher
Lorriane J. Majka
Frank R. Malek
James & Sue Manning
Michael Marchese
Ben Marcyoniak
Anthony & Rita Marianetti
Anthony & Joan Mariconda, Jr.
Armando & Jean Marques
Gerard Marrandino
James F. Martin
Malcolm E. Martin
Joseph Martinez
John A. Mastroianni, Jr.
Duane Mathews
Ernest & Doris Mathieu
Robert J. Matthews, Jr.
Louis Mayhew
Edward J. Mc Grady, Jr. '70/G'76
Linda McCallum
Kevin McCusker
William McDonald
Patricia A. McDonough
Thomas McElligott
Bernard McGarry
Daniel J. McGrath
John E. McIsaac, Jr.
Brian McLaughlin
Marcia J. McNeil
Antonio M. Medeiros
David Mee
Henry E. Meisner
Thomas Melanson
Antonio Mendes
William D. Metzger
Richard Michalik
William A. Michalowski
Algis & Aulelija Miecius
Linda L. Migliozzi
James P. Mikaelian '78
Ronald '63 & Judith Milkay
Jack Miller
Richard J. Miller
William R. Mills
James A. Minkalis
Robert W. Minnon
Linda Mockalis
Kevin T. Moffett
Angelo Monni L'83
Vladimir M. Monteiro
Dominic P. Montulli
L. T. Monty
John & Louise Moody
Carolyn Moredock
Mary Morency
William J. Morgan
Annamarie Moriarty
Edward F. Moriarty
Margaret A. Morin
Douglas Morrison
Stephen Morse
William T. Moryto
Francis '75 & Patricia Motyl
Kathleen H. Mudgett
John A. Mudrick
Andrew & Lucille Mulcahy
G. Burton & Beverly Mullen
John Mullen
Robert E. Mumford L'83
Dennis J. Muoio
Charles Musante
Thomas R. Myers
Z. Roman Napoerkowski
Monica Napolitan
Ralph & Sarah Nardi
Joseph Neufeld
John & Priscilla Neumann
Tack W. Ng

(Continued)

THE PLANNED GIVING ADVISORY BOARD ALWAYS GIVES ITS BEST!

The Office of Planned Giving would like to thank members of the Planned Giving Advisory Board for their valuable time, support, and enthusiasm throughout the past year. Kudos to:

Professor William Baker... Jeanne Bassett, Esq., L'83. . . Anne G. Chernick, L'86... Hyman G. Darling, Esq., L'77. . . Teryl Deegan, Esq. L'82. . . Luis Escobar, CPA, '78. . . Raymond J. Gianantoni, FLMI, '74/G'79. . . Michael Serafino '77. . . Leonard Viscito, CPA, L'84.

The Planned Giving Advisory Board meets several times a year to discuss issues concerning the Office of Institutional Advancement and the College. The Board is comprised of area professionals chosen for their ability to lead, teach, and encourage others to give to the College.

The Office of Planned Giving offers alumni and friends of Western New England College help in planning their will or estate plan. An exclusive list of lawyers in the Massachusetts-Connecticut area is available at the Office of Planned Giving (413) 782-1212. These lawyers have agreed to see alumni and friends of the College for a free initial interview concerning their will or estate plans.

PARENTS

Charles G. Nicholson
Gerald & Maryann Nicolini
Neil C. Nicoll '69
Michael Nizzardo
Barbara J. Novotney
Kenneth E. Nubile '69
Louis G. Nugai
Curtis O'Connor
Robert & Dorothy O'Connor
Raymond & Virginia O'Connor
Kathryn O'Keefe
William P. O'Neil
Dorothy G. O'Shaughnessy
Albert E. Obernesser
Chester & Carole Olson
Robert I. Ormsby '76
Joseph Orpen
Thomas & Delphine Orzell
Stephen & Natalie Osciak
Anthony & Patricia Pacitti
George & Rita Palermo
Robert Papas
Laszlo & Pamela Papay
Joseph E. Paquin
Thomas W. Pariseleti
Rocco Parisi
James V. Parolo
Bruce Parsons
Charles & Patricia Patenaude
Joe M. Patterson
Mary Jo Pauxtis
Russell H. Payson
Yvonne Pearson
Richard Pensivy
Donald A. Perna
Donald A. Perry
Paul & Barbara Petcen
Ina Petrocy
Michael & Lorriane Petrozza
Raymond & Roberta Phaneuf
Joseph & Patricia Phelan
Richard Phelps
Donald J. Piacentini
Fred Picroski
Nancy Pierce
Ronald Pietras
Edward W. Piszcz
Gerald Pittorino
Charles J. Pitzi
Frank Plewa
John H. Poma
Joseph W. Potvin
Francis E. Pratt
John Prideaux
Carol Pritchard
Ronald Przybycien
Susan M. Purdy
John & Concetta Puttre
Donald & Arline Quinion
Joseph Radigan
Craig Raeburn
Vita L. Raffone
Allen F. Rapp
William & Shirley Rau
Robert Ray
Robert Razzetti
R. P. Reardon
Edward and Laura Reboul
Arnold E. Redsicker
John Reese
Robert Regish
Kathleen Reid
David M. Reilly, Jr.
Kenneth Reisinger
Bruce & Kathleen Remington
Steven W. Riccardi
Norman & Barbara Rich, Sr.
Sharon J. Rider
Joseph G. Riek
J. Richard Riley
James & Barbara Ripa
Alan S. Rising '68
Gerald R. Rivers
Ralph & Elena Rizzo
Thomas J. Robak
David & Leslie Robbins
Ross C. Robbins
John Robertson
Donald Robillard
David Robles
Joseph & Mary Roca
Ernest Rogers
Thomas M. Rosati
Carole Ross
Daniel Roy
Glenn W. Roy
Marcel Roy
Richard D. Roy '78/G'83
Ricardo Ruiz
Frederick Rzeznikiewicz
Jose R. Sa
Adolph Saari
Linda S. Saddow
Stanley J. Sala
Richard Salemme
Roger V. Salemo
Rudolph Salvas
Carmen F. Samele
Robert A. Samele
Everett & Ann Sanborn
Michael J. Sands '75
Diane Santacqua
Barbara Santaniello
Anthony S. Santiago
Adele & Wayne Sargent
Harvey A. Savoie
Norman & Marian Sawin
Arthur C. Schindler
Ruth A. Schmid
Phillip Schneider
Donald & Carol Schroeder
Wesley C. Schuster
Gioio & Anita Scibelli
Delores Scolamiero, M.D.
Joseph '85 & Threasa Scollo, Jr.
George Selivonchik
Richard L. Serpone
Arthur Serra
David Shakow
David Shannon
Robert & Lynn Shedd
Cynthia Shults
William F. Shute
John J. Sia
Ronald & Margaret Siegler
Joseph Skora
Gerald & Chris Slattery
Alexander & Mary-Ellen Smith
Brian Smith
Donald & Dorothy Smith
Jeffrey Smith
Michael Smith
Stephen J. Smith
Theodore Smith, Jr.
Joanne Snelders
Raymond Snow
Isaiah E. Spann
James R. Spear
Geri & Jon Speich
Paul R. Spencer
Rebecca Spradley
Herbert Squires
Maria D. Staggs
George Steele
Charles D. Stevens
E. Stevens
Henry R. Stiles, Jr.
William F. Stuhlbarg
Thomas & Judith Suba
Raymond '61/G'78 & Annette Suleski
Charles E. Sullivan
Einar & Irene Syvertson
Stephen M. Szlosek
Sheri Tanne L'79
James R. Taylor
Edward Tenero
Robert Tercyak
Gerald Tesini
Raymond P. Thibeault
Jane R. Thielen
Roger L. Thomas '75
Charlene M. Tinney
Gerald O. Tobeler
James W. Tobin
William & Mary Ellen Totten
Richard S. Towsley '73
Martin & Dorine Toyen
Robert '71 & Donna Trask
Joseph P. Tremblay
Roger & Claire Tremblay
Russell Trent
Salvatore R. Tuccitto
Robert Tucker
James E. Tupek
Reginald Turner
Joseph M. Tutty
Raymond Tyrrell
M. David D. Vail
Peter Valerio
Henry & Marie Vanderminden
Nancy S. Vanhoenacker
John VanValkenburg
Patricia Varney
Constance Vazquez
Ronald P. Veary
James G. Veneziano '70
George Vernon
Jeanne Vetre
Anthony J. Villamaino
Merriel Vincent
William F. Vincent
Nicholas Vinciguerra
John A.Violette
Thomas Voislow
Kenneth Vosseller
Melinda Wackerbarth
Christopher F. Walsh
John '73 & Rosemary Walsh
Woodrow Ward
Loren & Rosalind Watrous
Kenneth Weedall
Francis L. Weeks
Floyd S. Weiner
Jonathan Weiss
David & Janice Wells
John & Jean Westcott
John & Joyce Whalen
John H. Wheeler
Robert B. White
Charles L. Wiehmann
Antoni Wieczorek
John Wietecha
Robert L. Wight
Charles & Eleanor Williams
Howard G. Williams
John J. Williams
Francis W. Williamson
Aaron W. Wilson L'75
Genus Wilson
Michael Wind
John Winfield
Carl Wirth
Chester '74/G'77 & Gloria Wojcik
Peter Wol, Jr.
Walter Wolan
Kenneth Wood
John R. Woods
Donald & Edith Wurster
Harold Wynkoop
Raymond M. Wyzga '68
Charles Yardley
William H. Young
Dov Zamonski
Lawrence & Alice Zanga
Christine F. Zaniewski L'81
David P. Zappula

SUMMARY OF ANNUAL GIVING BY CLASS

EXCLUDING LAW ALUMNI AS OF JULY 14, 1993

Class Year	Number Who Contributed	% Giving 1992	% Giving 1993	$ Given 1992	$ Given 1993
1922-29	4	25.0%	25.0%	$ 625	$ 400
1930-39	10	42.6	21.3	3,753	3,675
1940-49	26	23.8	31.0	2,640	21,704
1950	4	26.7	26.7	750	1,425
1951	12	45.8	50.0	6,835	12,725
1952	15	16.3	30.6	465	1,535
1953	11	37.5	27.5	325	530
1954	6	18.2	18.2	460	370
1955	7	40.0	35.0	160	200
1956	9	30.3	27.3	1,305	1,303
1957	7	8.3	29.2	1,250	3,395
1958	10	25.9	37.2	180	410
1959	14	18.8	43.8	668	890
1960	9	20.4	16.7	1,210	280
1961	31	27.2	33.7	11,010	12,025
1962	31	24.7	32.0	2,465	2,905
1963	35	21.2	26.5	2,642	5,230
1964	31	23.3	25.8	4,870	1,150
1965	39	19.7	26.5	2,165	1,510
1966	55	30.9	39.6	6,806	7,357
1967	45	22.4	30.6	1,355	1,975
1968	60	29.9	26.8	2,253	2,857
1969	61	28.4	24.4	15,883	2,893
1970	91	26.4	27.3	4,090	6,005
1971	89	18.3	23.9	2,987	2,620
1972	89	21.3	21.5	5,003	5,885
1973	117	17.0	25.8	2,590	4,675
1974	109	27.9	26.0	5,306	5,114
1975	113	26.2	24.5	4,427	4,950
1976	94	24.5	21.2	6,792	5,283
1977	130	13.9	23.5	7,058	8,409
1978	123	14.1	21.0	7,278	6,358
1979	117	24.0	19.9	7,710	5,193
1980	136	16.6	25.9	6,545	7,009
1981	101	12.3	18.3	5,480	6,000
1982	137	12.8	20.1	5,812	7,812
1983	128	13.7	20.1	5,381	7,289
1984	171	12.9	21.2	7,605	8,918
1985	141	11.7	20.3	5,037	5,075
1986	119	11.1	17.0	4,382	4,352
1987	120	7.3	17.1	3,258	3,680
1988	107	8.5	15.4	3,637	4,140
1989	126	12.0	17.6	2,855	6,560
1990	137	15.6	18.4	3,179	2,830
1991	125	14.6	15.4	2,285	2,845
1992	111	0.8	14.8	255	3,170
1993	Congratulations and Best Wishes from your Fellow Alumni!				

ALUMNI SPECIAL DONOR CLUBS

Presidents Club

Panagiotis Argentinis '66
Robert L. Bean '66
Irl O. Brown, Jr. '57
Kenneth D. Cardwell '63/G'66
Leon J. Carman L'41
Denise Crawford '61
Walter Crawford '61
Paul W. Gorman '89
Thomas A. Gruppioni '77
Henry W. Hayes, Jr. '70
Irving Jacobs '26
Everett W. Ladd, Jr. '63
Alfred A. LaRiviere '51
Kim A. Mac Leod '73
Leonard A. McCue III L'82
Raymond Meyers '51/G'64
Francis S. Oleskiewicz L'61
John J. Pajak L'62
Gerard L. Pellegrini L'57
Anthony R. Scheessele '72
William G. Scher L'84
William H. Sleith '44
Peter Stone '70/G'78
Luis R. Vera, Jr. L'92
Adolph J. Yodlowski '40

Leaders Club

Frederick F. Aras '74
Jeffrey D. Boutin '89
Karen M. Bowman '85
Tadeus J. Buczkowski '56
James A. Bynum '62
Norman J. Cartmill '50/G'61
Nelson R. Chaffee '69
Frank Colaccino '80
Louis J. Collin '63
James F. Collins '78
Alexander M. Corl '84
Albert J. Dudzik, Jr. '50
Gregory A. Falk L'79
John F. Fallon L'66
Julie I. Foster L'81
Alfred F. Goldstein L'73
Carolyn M. Hwang '79
Edward G. Jacobs '70
Charles W. Kaman II '74
Joseph J. Kempf, Jr. L'80
Roger G. Kennedy '75
Wallace H. Kountze '63
Ronald P. Lalli '61/G'76
Nancy J. Linck L'84
Ronald J. Milkay '63
Robert H. Nelligan '63
Douglas D. Nichols L'70
Brian D. Prentice '87
David K. Price '80
Kenneth M. Rickson '75
Sumner W. Robbins '51/G'60
Peter C. Robillard '72/G'76
Leo W. Roy '66
Mark Serwa '82
Saul Simons L'32
Robert F. Stamant '72
Peter C. Steingraber L'84
Norman G. Totten '52/G'71 (dec.)
Florian J. Trojanowski '54
Mark A. Vecchiarelli '72
Karl A. Vester L'38
Violet L. Vester '39

Associates Club

Sebastian S. Amato '84
Barbara J. Arner L'80
Steven A. Bagen L'82
Alan G. Barszewski '76
Eli B. Basch L'76
Scott D. Batson '78
Paul Belfiore '92
Charles J. Bello '80
Stanley J. Bigda '75/G'79
Albert E. Bilton, Jr. '67
John T. Bok '76
Michael H. Boyer '77
Richard G. Boyle '66/G'69
Paul A. Breault '72
Fred M. Brody '72
Robert F. Bruno '69
John E. Callaghan '82
Michael J. Camerota '79
Richard L. Circosta '64
Gerald D. Coia '84/G'90
Barbara D. Cormier '51/G'60 (dec.)
Bernard J. Corrigan '66/G'69 (dec.)
Nicholas E. Creanza
Robert J. Czujak '70
Gary L. De Pace '80
Donald Della Giustina '84
Raymond J. Desnoyers '56
Patricia Dimauro-Prunty '84
John P. Donal '77
Edward L. Donnellan L'41
Robert J. Donoghue '61/G'64
Jeremiach F. Donovan, Jr. '78
Thomas S. Drenzek '70
Andrew F. Durkin II
Stuart G. Egerton '77/G'83
Timothy P. Ellison
James C. Faison L'83
Rocco J. Falcone '84/G'87
Peter B. Forret '63/G'69
Lynnette E. Foucher '79
Roger L. Frasca '62
David S. Freedman '86
Joseph P. Godzina '70/L'76
Robert L. Gosselin
Ronald C. Goulet '67
Elizabeth R. Haig L'42
David B. Harris '84
Peter C. Harris '79
Lee Ann Harvey '83
Willard E. Hick '73
George A. Humphrey III '74
Ronald E. Jackson '66/G'73
Allen B. Jones
Martin P. Judge '52/L'59
Mary Kannavos '84/G'88
James F. Kilfeather, Jr. '77
Paul T. Kinney '67
David P. Kruger '68/G'72
Roger E. Labrie L'59
George E. Lacoske '50
Gary R. La Perle '75
Stanley R. Light L'77
William W. Merrill '83
Richard C. Miller '76
Steven J. Mitnick L'81
Marion P. Moreau '86
Marc L. Nicole '85
Raymond E. Ostrowski '62
Timothy Pinch L'82
Guenther T. Pollnow '71
Michael A. Prunty '84
Dean T. Reid '84
William G. Roos '80
Andre Russotti '87
James P. Ryan '72/G'74
Dominick C. Santini L'76
Michael A. Serafino '77
Patricia Serafino '77
Wilfred J. Sirois, Jr. '78
Leonard R. Skvirsky L'56
William F. Smith '67
Roger L. St. George '67
Michael J. Susco '70
Philip Tarpey L'62
Paul C. Theilig '48
William E. Toner, Jr. '78
Brooks H. Townsend '56
Richard J. Trela '69
Robert L. Trengove '69
John E. Turgeon '82
Richard R. Veronesi '61
Herbert L. Vieira '77
Howard J. Wailgum '62
Edward J. Walaszek '89
Gary K. Webster '77
Richard J. Wells '75/G'80
Norman R. Wicklman '71
Mark P. Willett '88
Aaron W. Wilson L'75

Century Club

Paul C. Abraham '80
William W. Adams L'86
Robert A. Adolphson '34
Lawrence P. Allessio '78
John W. Anderson '75
Gary C. Atwater '71
Joseph P. Auclair '80
Willard C. Bachli '69
Walter S. Bachman '82
Jeffrey B. Bailey '84
Stanley J. Banas, Jr. '74
Steven L. Barcus L'76
Dana R. Barrows L'77
Michael L. Barto '72
David M. Bastiaans '90
Margaret A. Bastiaanse '83/G'88
Archer B. Battista L'77
Jennifer H. Beardsley '76
James F. Bedard '83/G'87
Rene F. Belanger '62
George D. Bellas '80
Horace E. Bent '63
Donald D. Bernardi L'78
Robert F. Bessette L'41
Edward J. Bielin '73/G'77
James T. Birchall '86
Paul Bloom L'38
Robert I. Boak L'82
Michael P. Bobowicz '80
A. Kippery Bochain, Jr. '70
Nevile S. Bogle '75/G'81
Yvonne Bogle '83/G'91
Carol A. Bohinski '70
Steven A. Bolton L'81
Lee T. Bongiolatti '69
John C. Brady L'70
Paul S. Briand '88
Kara Brighenti '87/G'89
Richard M. Brighenti '87/G'92
James B. Brimley L'78
Steven W. Brode '71
Wayne M. Brown '63
Greg J. Budnik '88
Stephanie S. Burnett '78
Edward C. Burt L'81
Lori A. Bylicki '85
Thomas P. Cadden L'78
Martin M. Caine '86
James L. Camblos L'76
Gale D. Candaras L'83
Monica Canfield '73
William B. Canfield '73
Franklin H. Caplan L'81
Robert A. Carpentier L'80
Paul F. Carr '68
Bradford R. Carver L'80
Charles R. Casartello, Jr. L'87
Edward J. Casey L'81
Richard M. Cassata '80
J. David Cavers '69
James A. Chambers '73
Edward P. Champagne '90
Carolyn H. Charette '89
Michael T. Chelte '84/G'89
Robin Chiasson '84
Roger E. Chiasson II '83
Lawrence A. Chuslo '82
David A. Cichocki '88
Laurie A. Cirillo '83
Donald Clapper '85
Bob J. Clingan '75
Nancy J. Coderre L'84
Patrick A. Colca '64
Richard H. Coleman L'77
Thomas R. Connors '73/G'76
Joanne M. Corliss '66
Wendy L. Correll '82/G'84
Hugh C. Cowhig L'67
Robert E. Craig, Jr. '82
Allan M. Creed '29
James R. Crowe L'56
Raymond R. Cuatto L'81
Charles W. Danis L'81
Sheldon O. Davis L'75
Martha Day L'85
H. Thomas DeLuca '71
Michael J. Del Negro '70
Joseph B. DeLeo L'68
Ellen N. Derrig L'90
Henry H. Dertian '68
Lee A. Dodge '66
Walter A. Doerle '75
Marilyn P. Douglas L'80
Harry R. Drab, Jr. '79
Cynthia Drachenberg '86
John P. Duffy, Jr. '67
Peter C. Dulak '38
Donald J. Dunn L'83
Rene E. Dupuis '69
Arthur L. Duquette '51
Stanley J. Dynia '62
Dorothy E. Echlin '82
T. Ashley Edwards L'84
Theodore G. Efremides '75/G'77
Peter T. Elikann L'80
Jeffrey S. Elkas '77
Harold T. Epps '84
Herbert H. Farr '36
Robert E. Farrell '76
William Farrington L'68
Matthew S. Fay '80
Leonard F. Femino L'82
Michael J. Fenton L'89
Chandrice P. Ferguson '88
David J. Ferreira '68/G'78
Peter J. Fessenden '65
Henry E. Fiaccone '75
Kevin G. Foley '67/G'72
Daniel Frament L'84
Douglas M. Frechette '86
Paul W. Frieary L'80
Samuel D. Friedlander L'88
Daniel A. Frydryk '80/G'86
William Fugman, Jr. '80
Steven W. Fuller '79
Larry C. Gabbert '70
Denis G. Gagnon '76
Edward L. Gallini '68
James E. Gallivan '80
Richard E. Garvin '59
Bruce E. Gaudette '69
Donald R. Gaylord '65
Stephen A. Gentile '82
Marcia E. Gerston L'84
Ann M. Gibbons L'58
James S. Gibson '52
John F. Gilsenan L'79
Diane M. Giroux '84
Charles J. Glinski '74
Paul E. Goddu, Jr. '74
Maria F. Gomes '82/G'84
Alan R. Goodman L'77
Robert A. Gordon '70/G'76
Sharon Graddy L'86
Richard D. Graham '78
Donald A. Graves '63
John F. Greaney L'76
John J. Green, Jr. L'78
Samuel Greenspan L'32
Michael A. Grimaldi '81
John A. Grondalski '88
David A. Guidette '74
Paul G. Guilmette
Frank J. Guimond, Jr. '58/G'61
Daniel J. Guthrie '83
James Hadfield '68

(Continued)

ALUMNI SPECIAL DONOR CLUBS

David J. Hague '72
Charles L. Haller '61
Michael S. Hanuschak '70
David A. Hardaker L'81
James W. Harrill '79
George P. Harrington '75
Lloyd G. Harris L'78
Edward C. Hart '73
Gayle A. Harvey '84
Kevin J. Hassett '79
James C. Hayes L'77
Nancy M. Hayzer '77
Frank E. Hegarty '40
William Hewig L'83
Ralph J. Hickson '68
Patrick J. Higgins '84
Garrett D. Hilton '92
Andrew M. Hochberg L'83
Gregory H. Hodgkins '87
William B. Howe '61
Eric G. Hurlin '66/G'74
Randers J. Ireland '78
Kathleen A. Isham '86
Stephen M. Jarmoc '89
James S. Jenks '80
Richard V. Jeskey '72
Howard C. Johanson L'91
Francis A. Johnson '59/G'61
Denise E. Jones-Malone '77
Karen M. Jorgensen '74
Bertha D. Josephson L'78
Sidney M. Jubien L'89
William H. Kain L'77
Seth J. Kalkstein '86
Sandra J. Kane '80/G'84
Theodore A. Kapinos '74
Ross S. Karlson '69
George C. Keady L'73
Francis J. Keating '51
Mitchell L. Khtikian '65
Albert E. Kirk '61
Steven P. Kitrosser '66/G'70
Theodore D. Kmiecik '79
Judith L. Koehler '78
Richard L. Kohan L'82
Gail S. Kotowski L'80
Stanley F. Krach '53/L'60
Anthony R. Krusz '72
Robert J. La Casse '74
David G. LaClair '78
Alfred F. LaPan '52
Patrick A. Lang '74/G'82
Michael J. Lanza L'83
Carl A. LeGrand '66/G'74
R. Stephen Lee L'80
David M. Leenders '84
Scott R. Lengyel '78
Ronald D. Lewis L'68
Thomas M. Libos L'76
Stuart D. Liebman '81
Dean A. Lindquist '71
Karen Lindsay '76
William J. Lindsay '77
Michael Littleford '70
Robert M. LoConte '58
Matthew J. Lonergan '80
Leonard T. Long '77
John A. Lussier, Jr. '78
Louis E. Lutz '60
Eugene J. Lynch '64/L'69
Robert A. Mac Namara
Peter J. Macek '61
John F. Mackey '69
Debra A. MacLean '89
Charles H. MacPhaul L'84
Susan B. Magee '78
Thomas W. Mango '73
M. Kathleen Manley L'80
David P. Marini '78
Walter F. Markett, Jr. '61/G'63
Anthony Markowski '84
Robert A. Martini '65
Stephen J. Mastaitis L'79
Anne M. Mathieu '88
Charles J. Mathieu '53
Christopher M. Mathieu '87
Marc D. Matles L'76
Kenneth A. Mattson '72/G'76
Michael J. McCarthy '86
Edward J. McCoomb '72
Kenneth J. McDonough '71
Robert P. McKee '76
Robert J. McLaughlin '90
Michael McMyne L'91
Gary D. McQuesten L'76
Richard E. Menzel, Jr. '37 (dec.)
John B. Michnovez '71/G'83
Karl B. Miller '92
Tony S. Miodonka '75/G'78
Stefany L. Mitlak L'83
Peter E. Morin '68
Joseph H. Morrow '25
Mary K. Morton '85
John R. Moseley L'40
John N. Mullen '86
Francis D. Murphy '52
Jay A. Murphy '70
Terry S. Nagel L'81
Ronald S. Naumchick '66
Marc N. Needelman L'77
Neil C. Nicoll '69
Joan S. Nolan '75/L'81
Paul J. Noto L'80
Thomas J. O'Connor '74
John R. O'Donnell L'80
Sharon A. O'Malley L'83
Lambert R. Ollari '65/G'72
Philip H. Overlock '52
Candace D. Paige L'81
John S. Pajak '81
Leslie D. Pape '69
Christopher A. Parent '74
Gerald J. Parish L'35
John R. Parsons, Jr. '74
Kevin D. Parsons L'88
John L. Partyka '65
Walter S. Parzychowski '73
James Pepe '81
Keith A. Person '79
Robert F. Peterson III '91
Daniel M. Petruccelli '78
Cornelius W. Phillips L'79
Samuel W. Pierce L'61
Annette M. Pighetti '87
Thomas D. Pilarcik '70
Judith M. Poulin '82
Robert G. Pouliot '69
Michael B. Powers L'82
Charles A. Pratte '59/G'62
Mary Beth Primo L'89
Craig D. Proctor '77
Richard H. Provost '75
Patrick M. Prue L'78
Michael J. Przeszlo '75/G'78
David J. Pulliam '76
Janet H. Pumphrey L'90
Bryant M. Quilliam '80
Thomas C. Ragion '75/G'84
Ernest W. Rau '89
Mark P. Realc '88
Edward M. Reilly L'82
Kristine M. Renaud '90
Richard B. Renert '74
Gregory F. Reynolds '72
James C. Reynolds '78
Stuart Reynolds '41/G'44
Hugo L. Ricci, Jr. L'74
Leo A. Riendeau '65
April E. Rimpo '80
Katherine A. Robertson L'90
Donald B. Robitaille '65
Joseph E. Rodgers L'65
Arthur M. Rogers L'32
Joseph E. Rogers L'86
Thomas E. Rokosz '71
Charles J. Rollins '82
Richard J. Roscioli '69
Nina N. Rosen L'82
Steven I. Rosenbaum L'78
Fernando A. Ruiz L'89
Richard F. Rumohr '74
George Bruce Rumph L'83
John W. Russell '75
W. Michael Ryan L'76
Denis Rybkiewicz '70
James Saloio, Jr. '88
Michael O. Saucier '92
Robert G. Schaffrath '85
Edward J. Schenk L'80
Thomas A. Schmitt '85
Russell W. Schott L'77
Ann E. Schultz '86
David O. Scott L'82
Michael D. Shannon '85
Barbara Ann Shaw '83
Clark R. Shea '66/G'69
Thomas D. Shellenberger L'85
Elliot M. Sherman L'77
Elizabeth A. Sickelco L'81
Kathryn L. Silva '79
Paul M. Silva '91
Terry J. Siman L'77
Russell J. Simon '68
Douglas C. Simpson '74
Evan R. Simpson '61
Catherine W. Singer '85
Daniel J. Sitek '85
Nancy J. Skovholt L'86
Andrew E. Skroback, Jr. '63
Susan M. Slaff L'82
Stoughton L. Smead '62
Frederick J. Smith '62
Gary L. Smith '82
Luke J. Smith '47
Nancy A. Smith '83
Steven A. Smith '78
Timothy A. Smith L'77
Walter H. Smith '66
Brady D. Snyder '60
Ronald E. Somers '69/G'86
Eileen Z. Sorrentino L'86
Thomas M. Stadnicki '82
Earl S. Stahl '53
Anne B. Stapleton L'84
Charles K. Stephenson L'82
Jacklyn B. Stockhamer '88
Maryanne Strain '82
Mary Z. Stuart L'76
E. Timothy Sullivan, Jr. '81
Ernest C. Swanson '39
Richard P. Sweeney '91
Robert A. Swenson '74/G'80
Walter J. Szafir '66
James V. Tabner L'83
Michael W. Taillon '62
Sheri Tanne L'79
John M. Tassinari '79
Gary C. Tebbetts '80
Ellen S. Teller L'83
Ronald L. Terebesi '68/G'76
Richard S. Tessier '70
Joseph M. Thomas '82
James V. Thompson L'77
Edward J. Titcomb L'79
Jeffrey M. Tompkins '85
Alfred I. Torff '67
Richard J. Treganowan '79
Richard D. Trenk L'82
James R. Uguccioni '76/G'86
Dean N. Vanech '82
Gloria J. Varno '79
James F. Veale, Jr. '78
Joseph Vecchiarelli '64/G'68
Mark J. Villamaino '75
Alfredo A. Vivenzio L'74
David G. Volman L'87
Roger W. Wade L'82
Raymond Walczak '74
Cynthia M. Wald '86
George E. Wallace L'90
Ronald W. Wallace '72/G'83
Joseph M. Walsh '89
Richard G. Weber L'85
Karen E. Weiner '81/G'84
Michael J. Wells '78
Melvin K. Westmoreland L'77
Lynn A. Whipple '83
Carroll M. Willey '63
Richard J. Willis '80
Jay E. Wilmarth '62
Michael Wu L'83
Harold Wynkoop, Jr. '74
Timothy B. Yolen L'79
W. Donald Zaik '63
Patricia A. Zak L'85
Francis M. Zambrello '71
Christine F. Zaniewski L'81

Tracy Trainor '93 poses at the Bear

LAW ALUMNI DONORS BY CLASS

Class of 1928
Elva J. Moore

Class of 1931
Abraham D. Simons

Class of 1932
Samuel Greenspan
Arthur M. Rogers
Saul Simons

Class of 1933
Goldie B. Smernoff

Class of 1935
Gerald J. Parish

Class of 1938
Paul Bloom
Karl A. Vester

Class of 1940
John R. Moseley

Class of 1941
Robert F. Bessette
Leon J. Carman
Edward L. Donnellan

Class of 1942
Elizabeth R. Haig
Carl J. Larson

Class of 1956
James R. Crowe
Leonard R. Skvirsky

Class of 1957
Maurice J. Ferriter
Jennie Maslauskas
John J. Moynihan
Leon J. Newman
Gerard L. Pellegrini

Class of 1958
Joseph C. Casden
Ann M. Gibbons

Class of 1959
Edward A. Dougal
Martin P. Judge '52
Roger E. Labrie

Class of 1960
Stanley F. Krach '53

Class of 1961
Richard L. Bosworth
Lester L. Halpern
Samuel W. Pierce
Lawrence Sisitsky

Class of 1962
Norman Friedland

Class of 1964
Edwin R. Wegrzynek '59

Class of 1965
James E. Dowd
Joseph E. Rodgers

Class of 1966
John F. Fallon
Roger R. Pouliot

Class of 1967
Hugh C. Cowhig
Abraham B. Feinstein
Robert J. O'Donnell, Jr. '62

Class of 1968
Joseph B. DeLeo
William Farrington

Class of 1969
Eugene J. Lynch '64

Class of 1970
John C. Brady
Robert W. Hagopian
J. David Keaney
Gregory Konstantakos
Robert W. McNerney
Douglas D. Nichols
Peter G. Sokaris

Class of 1971
Clyde W. Decorie '63
E. James Green '55
John E. Pritchard
Curtis M. Wood

Class of 1972
Donald E. Houghton
F. Michael Joseph
Joel Wall
Michael J. Whiteman

Class of 1973
John J. Cerrato
Alfred F. Goldstein
Ronald D. Grodsky
James P. O'Connell
Donald E. Phillips
Walter V. Powell

Class of 1974
Dominic J. Chiantera
Robert F. Connelly
Robert L. Howarth
John P. Mc Mahon
Harold I. Resnic
Hugo L. Ricci, Jr.
Francis G. Santy
Alfredo A. Vivenzio

Class of 1975
Peter M. Burns
Thomas J. Capalbo, Jr.
Sheldon O. Davis
Richard A. Fortier
Stephen M. Lewen
Allan L. Markus
Sean E. O'Leary
Aaron W. Wilson

Class of 1976
Nancy L. Bancroft
Steven L. Barcus
Eli B. Basch
Bruce C. Beal
Gerald B. Berg
James L. Camblos
Joseph C. De Fazio
James T. Donahue
Donald K. Duffy
Stephen G. Ells
Margaret A. Fitzgerald
David H. Gallop
Kenneth D. Gilligan
Joseph P. Godzina '70
Robert A. Gordon '70
John F. Greaney
Norman J. Guz
Joseph J. Laface
Francis J. Leddy, Jr.
Kenneth E. Lenz
Thomas M. Libos
Gary W. Lyons
Charles K. MacLeod
Edward Maddaloni
K. James Malady III
Frank A. Manfredi
Marc D. Matles
Gary D. Mc Questen
Gail L. Perlman
Thomas M. Petronio
Michael J. Rister
Steven M. Rutstein
W. Michael Ryan
Dominick C. Santini
Stanley R. Light
John R. Mahoney
Richard R. Mandel
Bonnie E. Marien
Marc N. Needelman
Robert A. Peretti
Alan G. Polak
George J. Sakellis
Dennis C. Sbrega
Russell W. Schott
Elliot M. Sherman
Terry J. Siman
Timothy A. Smith
Charles O. Taylor
James V. Thompson
Zane Washington
Melvin K. Westmoreland

Class of 1978
Robert C. Adamski
Michael S. Baum
Carl C. Beckwith
Steven I. Rosenbaum
Susan M. Shane
James H. Sickelco
Alfred A. Stadnicki
Lawrence D. Swartz
Jane F. Thrift
John P. Walsh
Eileen B. White
Curtis M. Zimmer

Class of 1979
Michael J. Brennan
Glenn T. Davis
Gregory A. Falk
William E. Fallon
John F. Gilsenan
Michael T. Hassett
Michael J. Howley
Mary J. Keenan
Robert W. Kohlus
Peter N. Laub
Jeffrey B. Levine
Stuart M. Litoff

"We continue to be grateful for Annual Giving. This year, in addition to your generosity to the Law School, we thank those of you who have made important gifts to the Healthful Living Center. We have now enhanced our alumni services by hiring a full-time Law Alumni Coordinator, Sue Parry. We hope that you will stay in touch with her, the faculty, and the administration so that we can improve our efforts to serve you, our alumni."

— Howard I. Kalodner, Dean of the School of Law

Michael D. Spagnoli
Peter B. Storey
Mary Z. Stuart
Dennis E. Tully
Philip C. Wysor

Class of 1977
Edward D. Asmuth
Peter K. Baldacci
Raymond Barkhuff, Jr.
Dana R. Barrows
Archer B. Battista
James P. Bowler
Timothy Chelpaty
Philip R. Cleversey
Richard H. Coleman
Hyman G. Darling
Charles T. Eliopoulos
Jeffrey B. Garfield
Alan R. Goodman
James C. Hayes
Gerald I. Hecht
William H. Kain
Alan F. Kaye
William C. Kroll
John T. Kupchinsky
Edward D. Laird, Jr.
Paul A. Lefebvre
Mark J. Beglane
Donald D. Bernardi
Donald W. Blakesley
James B. Brimley
Thomas P. Cadden
Dorothy C. Carlo
Thomas M. Croke
Joseph P. Dusel
John J. Green, Jr.
James F. Gregory
Lloyd G. Harris
Bertha D. Josephson
Wallace Kellegrew, Jr.
Sally S. King
Stanley J. Ktorides
Martin J. Lawlor, Jr.
Lois G. Lerner
Leonard Livote
Paul F. Marino
Kim H. Martusewicz
Douglas C. Mintz
Kevin G. Murphy
Ronald Perry
Gary S. Pfisterer
George M. Philip
Patrick M. Prue
Michael E. Riley
William M. Rosen
Jeanne O. Marino
Stephen J. Mastaitis
Gerard B. Matthews
Edward P. McCreery
Kevin P. Mc Mahon
William J. Melley
Patricia J. Orr
Shelley K. Parker
Cornelius W. Phillips
Edward J. Pontacoloni
Yvonne K. Quist
Norman E. Rogers, Jr.
David I. Schoen
Sheri Tanne
Edward J. Titcomb
Timothy B. Yolen
Stephen J. Zehalla

Class of 1980
Barbara J. Adamson
Barbara J. Arner
Patricia A. Barbalunga
Sarah H. Bell
H. Charles Benner
Matthew B. Berk
David E. Bulson
Robert A. Carpentier
Bradford R. Carver
Frank M. D'Addabbo
Grady W. Donaldson
Marilyn P. Douglas
Peter T. Elikann
Marcel L. Emond
Arthur R. Finkelstein
Paul W. Frieary
Fred A. Greenberg
Michael S. Haigh
James J. Higham
Patrick J. Hourihan
John R. Hyde
Kenneth T. Kelley
Joseph J. Kempf, Jr.
Gail S. Kotowski
R. Stephen Lee
Mark D. Leighton
Richard A. Lipowicz
Marian S. Lubinsky
M. Kathleen Manley
Anthony W. Mercep
Paul J. Noto
John R. O'Donnell
Peter R. Pardo
Annette Z. Ross
Jon B. Rubinfier
Edward J. Schenk
William J. Stanley
Frank Vargas III
Thomas K. Ware
Winnie W. Zimberlin

Class of 1981
Melvyn W. Altman
Andrew Beckerman-Rodau
Steven A. Bolton
Paul Briggs
Edward C. Burt
Franklin H. Caplan
Linda E Capolupo
Ellen M. Carter
Edward J. Casey
Joanna L. Christensen
Alan C. Cohen
Jorene M. Couture
Raymond R. Cuatto
Charles W. Danis
David R. Dearden
Denise Derby
Salvatore D. Ferlazzo
Julie I. Foster
Lynda Godkin
David A. Hardaker
Craig S. Johnson
Michael M. Joyce
Allen S. Kaplan
Stuart D. Liebman
Karen R. Lynch
George A. Mitchell
Steven J. Mitnick
Terry S. Nagel
Joan S. Nolan '75
Pamela E. Oddy
Candace D. Paige
Jack M. Pasquale
John M. Payne
Thomas J. Price
James R. Schultz

(Continued)

LAW ALUMNI DONORS BY CLASS

Jane H. Schussler
Elizabeth A. Sickelco
Margot E. Thomas
Dean A. Thomasson
Susan M. Tombs
Thomas K. VanDerzee
Christine F. Zaniewski
Robert W. Zimmerman

Class of 1982
Michael P. Ascher
Steven A. Bagen
Richard M. Bailey
Ruth Beckerman
Robert I. Boak
John F. Byrnes
Susan J. Cavanaugh
Melissa E. Dane '78
Teryl A. Deegan
Leonard F. Femino
Valerie A. Finney
A. Stuart Fuller
William M. Goldstein
Theresa M. Hala
Arthur F. Haley
Sharon M. Holahan
Keith A. Hood
Irwin L. Jacobowitz
Walter C. Koezot
Richard L. Kohan
Cathryn J. Krinitsky
Michael R. Labrie
Patrick A. Lang '74
Jane G. Martel
Leonard A. McCue III
Thomas W. Merrigan
Richard W. Morrison
Joseph P. Musacchio
Martin O'Connell
Timothy Pinch
Michael B. Powers
Edward M. Reilly
Nina N. Rosen
David O. Scott
Susan M. Slaff
Charles K. Stephenson
April C. Teveris
Richard D. Trenk
Stephen J. Varga
Roger W. Wade
William V. West

Class of 1983
Catherine H. Adams
Elise F. Alair
Jessica Allen
Scott P. Allen
Karen V. Bakos
Jody Brackman
Elizabeth G. Bresnehan
Gale D. Candaras
Thomas P. Cella
Anita J. Coleman
Maryrita Dobiel
Karen W. Donnell
Donald J. Dunn
James Faison
Robert A. Feuer
Jonathan W. Field
Kathleen M. Flynn
Paul J. Franco
Laura Fredricks
Arthur F. Glass, Jr.
Ralph D. Guzick
Randall M. Hayes
William Howig
Charles D. Hines
Andrew M. Hochberg
Barbara Hyland
Richard F. Kehoe
Cynthia K. Kutner
Michael J. Lanza
Patricia A. Leonard
Gilbert P. Lima
Patricia T. Martinelli
Mary P. McGowan
Susan L. Miller
Stefany L. Mitlak
Angelo Monni
Robert E. Mumford
Suzanna A. Norbeck
Sharon A. O'Malley
Anne M. Paglia
George Bruce Rumph
Dan M. Schacht
Paul E. Schwerman
Gail S. Shaulys
Daniel J. Silva
Peter L. Smith
John K. Sowles
James V. Tabner
Ellen S. Teller
Athan A. Vontzalides
Pamela J. Weinstock
George J. West
Michael Wu

Class of 1984
Patrick G. Alair
Edward C. Berdick
Roy B. Bradrick, Jr.
Carmel A. Caramagna
Peter J. Cocciardi
Nancy J. Coderre
Katherine K. Coolidge
Anthony M. Curci
Doris D'Ambrosio
Joao M. Dias
Carl J. Dipiazza
T. Ashley Edwards
Michael J. Englert
Hal Etkin
Jeffrey J. Fleming
Daniel Frament
Stanley A. Frangk
Donald W. Frank
Marcia E. Gerston
Irve J. Goldman
Nancy L. Hart
Sharon Horne
Joanne M. Jackson
Anne M. Kendall
Robert M. Larose
Andrew D. Lawrence
Alan R. Lecours
Patricia J. Libby
Nancy J. Linck
Charles H. MacPhaul
Peter J. Morin
J. M. Mutter
Jonathan D. Nichols '79
James G. O'Donohue
Robert E. Paola
Constance A. Platt
Kenneth R. Plumb
Craig D. Robins
William G. Scher
Anne B. Stapleton
Joan C. Steiger
Peter C. Steingraber
Robin L. Stolk
Michael E. Tucker
James R. Turcotte
Jane M. Virga
Leonard Viscito

Class of 1985
Richard L. Aiken
Catherine M. Bartlett
Martha Day
Sarah F. Day
Henry J. Drapalski, Jr.
Loretta J. Dullea
Caroline C. Ely
Howard E. Emond, Jr.
Nathaniel K. Green
Dorothy G. Hare
Francis S. Holbrook II
Marjorie J. Hurst
Susan G. Lacy
Marilyn M. Lee
James J. Levin
Robert L. Marino
William H. Oldach
John D. Ritson
Philip J. Roche
Robert J. Rosen
Charlene M. Russo
Thomas D. Shellenberger
Kathleen A. Sherlock
Susan E. Sweat-Hancock
Raymond Walker
Richard G. Weber
David A. Wilbur
Patricia A. Zak

Class of 1986
William W. Adams
Lisa J. Barry
Ann C. Bathon
Anne G. Chernick
Gail N. Ellis
Abby J. Evert
David N. Every
Marilyn K. Freedman
Sharon Graddy
Lisa L. Halbert
Michael G. Halpin
Bonnie L. Koneski-White
Anastasios M. Leotsakos
Elizabeth J. Locario
Judith A. McIntosh
Neil P. McLoughlin
Linda A. Molta-Tetrault
Michael J. Moore
Scott C. Painter
Brian T. Palmer
Kenneth A. Paskowitz
Jill M. Payne
Sharon Reynolds
Joseph E. Rogers
Ralph W. Sargent
Mary E. Scott
Nancy J. Skovholt
Eileen Z. Sorrentino
Linda M. Tessman
Zina Tillona

Class of 1987
Susan J. Barnes
Barbara J. Bosworth '84
Douglas F. Boyd
Charles R. Casartello, Jr.
Amy M. Codella
Bruce J. Comollo
Christopher H. Coulter
Robert E. Dzialo
Elinor Felicetti
Michael E. Ferrante
George E. Godlin
Andrew S. Hochberg
Jennifer A. Hylemon
Carolyn D. Jones '82
Helen L. Katz '84
Rebecca B. Lamont
Louis Macchiarulo
Kevin L. O'Brien
Joseph A. Pieropan
Peter H. Reckseit
Sally A. Rogers
Lucinda V. Sadler
Elizabeth A. Schumacher
Claire L. Thompson
David G. Volman
Donna L. Wexler

Class of 1988
Douglas J. Apicella
Linda G. Bedrosian
Michael A. Borg
Murry S. Brower
Denis M. Croceo
Ellen W. Freyman
Samuel D. Friedlander
Ceil S. Gersten
Nina M. Halpin
Timothy B. LeGeyt
Samuel H. Lovejoy
Laura S. Mitler
Louis W. Mountzoures
Douglas A. Ovian
Kevin D. Parsons
Thomas R. Pratt
Gordon D. Quinn
Peter J. Scagnelli
Louis S. Schwartz
Theodore A. Siniscalchi
Tadeusz Slupecki
Barbara J. Sweeney
Laura A. Tencza
Dudley D. Williams
Thomas N. Wilson
Joseph T. Wong

Class of 1989
Elizabeth Beringer
Michael E. Bryant '86
Paul J. Caccaviello
Christopher Cava '81
Ann M. Courtney
Michael J. Fenton
William A. Frasco '85
Sidney M. Jubien
Michael J. Meara '82
Nancy E. Mularczyk
David W. Ostrander
Emy L. Pombrio
Mary Beth Primo
Michael H. Rappaport
Fernando A. Ruiz
Nancy L. Sykes
Richard A. Vassallo

Class of 1990
Ellen N. Derrig
Michael J. Hall
Susan P. Johnson
James D. McKenna
Eileen O'Leary-Sullivan '87
Paul R. Peterson
Luigi R. Petruzziello
Janet H. Pumphrey
Edward A. Robbins, Jr.
Katherine A. Robertson
Robert D. Snook
Paul W. Summers
George E. Wallace
Margarita M. Whalen
Christopher Wood

Class of 1991
Karla E. Barz Conway '85
John E. Drost '88
Jean M. Fielding '83
William P. Gasbarro
Joshua A. Hawks-Ladds
Howard C. Johanson
John M. Kelly
Michael McMyne
Brian S. Newman
Steven A. Ouellette
Janice S. Peterson
David B. Roth
Gloria Schraud-Dearborn
Matthew J. Smith

Class of 1992
Eileen M. Kelly
Richard D. Keough '81
Jason P. Lisi
Jacqueline H. Pacella
Lea K. Schmerler
Thomas N. Turner
David R. Van Ort
Luis R. Vera, Jr.
Michael A. Verde
Thomas J. Wiekstrom

Dean Kalodner Resigns

Dean Howard I. Kalodner has announced his resignation as of June 30, 1994. This year marks Dean Kalodner's seventeenth year as dean. He writes, "I wish to thank you for your support both as students and as alumni. I particularly wish to thank those alumni who have suggested to prospective students that they apply here, to those alumni who have hired our graduates or told our Career Services Office of jobs which might be available to our graduates and, of course, to those many alumni who regularly make financial contributions to the Law School." Dean Kalodner plans to stay on the faculty and return to the full-time teaching of law beginning the next school year.

OFFICE OF ALUMNI AFFAIRS

BUSINES
FIRST CLASS MAIL P

POSTAGE WILL BE PAID

WESTERN NE
1215 WILBRAH
SPRINGFIELD,

October 5, 1993

Dear Fellow Alumni,

Recently someone asked me why I had pledged money to WNEC. After all, I went to school during the student strike, Kent State, Cambodia. The ultimate years of challenge, when we (me included) challenged everything that represented the status quo—professors, the administration, the System. Those were very formative years!

Many years later I came to learn that while I was challenging the current state of affairs, my parents were themselves finding the expense of my learning experience a challenge.

They sacrificed a lot, and I completed school.

And now, one of them is very ill, and I found a way to let them know that all their sacrifices were appreciated. I donated money to WNEC and bought a brick in each of their names. It just says "thank you," to each of them from me.

There are lots of worthy reasons to give money to improve our nation's educational institutions. Sometimes, it's the ones that come from the heart that mean the most.

Is there someone you'd like to thank?

Regards,

Kim A. Mac Leod '73
Publisher, *FamilyFun* magazine

Sandra Woodrow, staff assistant for records and registration, looks at the inscribed bricks adorning the entrance to the Healthful Living Center.

Healthful Living Center—Pledge Card

Name_____

Address_____ Mark here if address change____

City_____State_____Zip_____

I/We Hereby Pledge to the Healthful Living Center

The Sum of_____ Dollars $_____
(Total Amount of Pledge)

Payable, Monthly_____ Quarterly _____ Semi-Annually_____ Annually_____

For Three Years ____ or for ____Years Payments to Begin ____ Send invoice _____

My Company is a matching gift company. Name_____

Amount Paid with Pledge $_____ Signed _____Date _____

Gifts to the Healthful Living Center are tax deductible. One hundred percent of your gift goes to the Healthful Living Center.

THE ALUMNI

COMMUNICATOR

Western New England College
1215 Wilbraham Road
Springfield, Massachusetts 01119-2684

Non-Profit Org.
U.S. POSTAGE
PAID
Springfield, MA
PERMIT NO. 896